You Get RESULTS From
GAZETTE "WANTS"
Largest Circulation
& Lowest Price

COLORADO SPRINGS GAZETTE

It Pays to Use
GAZETTE "WANTS"
Largest Circulation
Lowest Price

NO. 7313—29TH YEAR.

COLORADO SPRINGS, COLO., THURSDAY, FEBRUARY 7, 1901. TWELVE PAGES.

PRICE FIVE CENTS.

CLEARING CALENDARS

Both Branches of the Assembly Put in a Good Day's Work.

BILLS PASSED THIRD READING

Senate Took Final Action on 15 Measures---The House Disposed of Eleven Adverse Reports.

Special to the Gazette.

Denver, Feb. 6.—The members of the assembly spent very little of the time today in wrangling. Both bodies showed a disposition to, if possible, clear their calendars. The house disposed of 11 adverse reports, passed two bills on second reading and one on third. The senate passed 15 bills on the third reading, one on second reading and was considering another when the adjournment hour arrived.

The question of employes came up in both houses, occupied some little time and was dropped. The principal bill under discussion in the senate was the McGuire measure regulating the number of employes necessary to handle a train.

The principal bill in the house was the measure drafted by Messrs. Lubers and McLean having for its object the repeal of the ditch law which was enacted during the closing days of the 12th.

IN THE HOUSE.

After the journal of the house had been read this morning a number of petitions regarding different bills were read and referred. Mr. Garcia introduced a joint resolution which, if adopted, will express the gratitude of the assembly to L. F. Twitchell for drafting the synopsis of the revenue measure. The resolution went over one day.

Employers' Liability.

When the senate employers' liability bill was read by title in the house Mr. Morris moved to refer it to the committee on labor. This motion was amended by Mr. Bartels that it be referred to the judiciary committee. This brought [illegible] charged by both sides that the other was not friendly to organized labor. Mr. Martin felt that the labor committee should be given the bill, while Mr. Bartels contended that the judiciary committee was more able to pass upon the constitutionality of the measure. Bartels amendment was lost by a vote of 43 to 14, those supporting the amendment being the following:

Ballinger, Bartels, Davis, Dinkel, Garcia, Lewis, McLean, Meredith, Neely, Platt, Riley, Sanchez, Schweigert, Mr. Speaker.

The motion to refer the bill to the labor committee then prevailed.

Current Expenses.

By consent the house took up Representative Rawalt's contingent appropriation bill for the current expenses of the present four months and passed the same on third reading.

There were 11 adverse reports under consideration. Of this number six were adopted and the other five were either re-referred to the respective committees for further consideration or ordered printed.

The principal bill under adverse report was Mr. Lyttle's, regulating the practice of barbering. The committee on Denver city charter, to which the bill had been referred, recommended that it be indefinitely postponed. Mr. Cannon contended that inasmuch as a number of petitions had been received from barbers' unions asking that the bill be passed the bill should at least be printed. Mr. Stubbs said that he could not find a barber in Denver in favor of the bill. It was finally referred to the printing committee for printing.

The Irrigation Law.

The house then went into committee of the whole, with Mr. Martin in the chair. The first bill under consideration was H. B. No. 42, by Messrs. Lubers and McLean, which is intended to repeal the law enacted in the twelfth in regard to irrigation. A motion was made to re-refer the bill to the committee on agriculture and irrigation. Mr. McLean contended that the bill should be taken up and considered now. He charged that lobbyists were on the floor trying to defeat the measure. Mr. Lubers gave a history of the operation of the present law as he had noticed it around Rocky Ford. He contended that the owner of a ditch could an water from his ditch to the detriment of those who should have precedence over the party to whom the water was loaned. Mr. Hammond contended that the supporters of a bill re usually so anxious in regard to passage that they were not always pable judges. He wanted more time study both sides of the question. Montgomery said that he felt that e intermediate law could be enacted would more nearly meet the ap of all who were interested. Mr. edith felt that the only thing in the stion was whether the members of assembly would respect priority s in the distribution of water. The on to re-refer was lost and the was adopted.

ing to the fact that the night hman in the house has resigned, Gizleman, one of the assignable , was given that position and Mrs. ine Murphy of Pueblo was elected signable clerk. During the election some very pointed criticisms were ad at the reports that have in one of the Denver papers, indicated that the fusionists in use were still divided. At this Mr. Briscoe introduced a resolution providing for a committee of five ppointed to examine into the ef of the clerks now in the em of the house. The resolution the following: Messrs. Lubers, kert, O'Gonnell, Parks and Ins. e resolution went over one day e rules.

ollowing invitation was re by Speaker Montgomery, ad to the house of representatives to the reporters:

nd Mrs. Thomas R. Locke re honor of your presence at the of their niece, Ruth Locke Mr. James Preston Dunlavy day evening, Feb. 14, 1901, at First Methodist Episcopal rinidad, Colo."

tation was accepted. "If possible arrangements will be made for the entire house, as well as the reporters, to go."

SENATE SESSION.

Senator Taylor opened the morning session of the senate by objecting to an error that had been made by one of the senate clerks in regard to an amendment to senate bill No. 129. The senator intimated that the intellectual caliber of the clerks in charge was not up to the standard when compared with what was required for the handling and engrossing of bills. Secretary Kelley of the senate defended the clerks and claimed that under the present law that body was short two employes from what it had last session and that the work was too much for the present number of employes. Senator Whitford started to defend the clerks but was [illegible] Senator Taylor, who asked him if it was not a fact that the clerk of the engrossment committee of the senate was unable to read and write the English language. Senator Whitford did not answer the question and the matter was dropped.

On Third Reading.

During the day the following bills passed third reading: A bill by Senator Annear concerning the payment of certain officers and to provide for the payment of certain fees, by Senator Whitford, making it a misdemeanor for the sending of messenger boys into places of ill-repute; a bill relating to bills of exception, by Senator Whitford, was also adopted; by Senator Parks, a bill concerning a rule of evidence in relation to certain sales of merchandise; by Senator Rush, concerning the offense of malicious mischief; by Senator Lewis, appropriating $32,500 for the maintenance of the state insane asylum. Senator Moore's bill repealing the present law concerning blacklisting and boycotting was adopted as was also Senator Rush's bill concerning a clerk in the justice courts. A bill to enable cities and towns to refund their indebtedness, by Senator Hallett was passed by unanimous vote, while Senator Bucklin's bribery bill had one vote against it. Senator [illegible] bill creating a state auditing board and defining the powers and duties of the same was adopted. The bill by Senator Whitford providing for a system of practice and procedure in relation to divorces and alimony was adopted. The bill provides that where the defendant in a divorce case does not appear, a jury trial is not necessary. Senate joint memorial No. 3, by Senator Ammons, in regard to the question of grazing was also passed and will be sent to congress.

Senator Hills' measure providing for the creation of road districts and the election of road overseers by the people instead of by the county commissioners was killed by a vote of 16 to 13. This bill consumed an entire day in the senate last week during the second reading.

While in committee of the whole J. Frank Adams' bill providing a code of procedure in civil action for courts of record was adopted.

McGuire's Bill.

The balance of the session was given over to the discussion of Senator McGuire's bill requiring an adequate number of train men to be employed on all trains operated in Colorado. The bill was considered section by section. It provided for the regular set of men for all trains of 20 cars or under. Whenever more than that number are being handled it requires an extra brakeman for every 10 cars. Senator Seldomridge considered the bill unfair in that the Rock Island has no steep grades and has no particular need for the extra brakeman. After considerable discussion the number of cars was changed to 25 for regular trains. It was also changed so that three brakemen could handle as many as 31 instead of 30 cars.

Owing to the fact that the special committee appointed to notify Vice President Roosevelt of the invitation to address the assembly had been unable to locate him either by wire, telephone or mail, Senator Barela introduced a resolution this afternoon which was adopted appointing Senator Farwell to go in person and deliver the invitation.

TO PREVENT FRAUDS.

Chairmen of Passenger Associations Will Organize.

Chicago, Feb. 6.—Chairmen of all the passenger associations in the United States held a conference at the Auditorium hotel today for the purpose of organizing from their own membership a protective association for the prevention of frauds of all kinds upon the passenger departments of the roads. The efforts of the new association will be directed especially against manipulation of tickets by scalpers in such a way as to deprive the roads of a large amount of revenue. It is understood that the association of chairmen will undertake the enforcement of the various state laws prohibiting ticket scalping and will prosecute all cases of alteration of tickets, forgery of signatures, alteration of destination, etc.

SMALLPOX IN TOPEKA.

Topeka, Kas., Feb. 6.—Branner school in this city was closed today by order of the city superintendent on account of the prevalence of smallpox. It was discovered that one of the janitors had been afflicted with the disease for several days. Precautions have been taken to prevent a spread of the disease. Over 600 pupils are enrolled in The Branner school.

KING'S FORMAL ENTRY.

London, Feb. 7. King Edward and Queen Alexandra will come to London from Windsor today, arriving at Paddington station at 3.45 p. m. They will drive publicly through Hyde park to Marlborough house, where they will take up their residence. It will be in the nature of a formal entry.

ALL THE NEWS

Snow today; clear and colder tomorrow. Silver 61, lead and copper dull at $1 37½ and $17.

New York stock market showed an extraordinary volume and variety of trading, closing slightly irregular with strong undertone; money on call easier at 2@3.

Chicago wheat was heavy for the greater part of the day but May rallied and closed firm at 74¾.

STATE

Legislature—Both houses put business before pleasure and forbore wrangling; the senate passed fifteen measures on third reading and one on second reading; the house disposed of eleven adverse reports; passed two bills on second reading and one on third.

General Fitzhugh Lee has accepted the invitation to deliver an address at the banquet of the Sons of the Revolution to be given in Denver on February 22.

The Denver newsboys are to give a masquerade ball tonight.

M. D. Thatcher denies that he or his associate, A. E. Reynolds, is concerned in a proposition to build another smelter in Pueblo.

Threatened strike of the members of the Millmen's union in the Cripple Creek district has been settled by the granting of an eight hour day at the [illegible]

A branch of the Y. M. C. A. is to be organized in Victor.

The Teller county commissioners have fixed February 18 as the date for hearing arguments in reduction of mine taxations for 1900.

WASHINGTON.

Senate—The military academy bill and the bill reducing war revenue taxes were passed; ship subsidy bill was discussed at evening session.

House—Debate on the postoffice bill occupied the day with no features of special public interest.

Carroll D. Wright has been nominated by the president as commissioner of labor.

GENERAL

Rev. Jonathan Weaver of Dayton, Ohio, bishop emeritus of the United Brethren church and an [illegible] in religious circles, is dead.

The Confederate Veterans association of Savannah has passed resolutions against the invitation of President McKinley to attend the reunion of Confederate veterans in Memphis.

E. Nott Potter, a brother of Bishop Potter of New York, died of heart failure at 6:45 o'clock last evening at the Hotel Jardin in Mexico City.

It has transpired that a man in jail in England, who was sentenced in December last to four years imprisonment for robbing a woman in the streets of London, is Charles Allen, one of the postoffice robbers who escaped from the Ludlow street Jail, New York City, in 1895.

FOREIGN

Smallpox prevails in Glasgow in alarming proportions.

The Earl of Kimberly, Liberal leader in the house of lords, is suffering from congestion of the lungs.

Upwards of 3,000 wreaths, worth £100,000, were sent to Windsor for the queen's funeral.

The Duke of Cornwall and York is convalescing so rapidly that he is expected to leave Osborne February 9.

[illegible] from Piet De Wet, chairman of the peace commission, to his brother, Christian, to surrender.

Chinese emperor has appointed Chang Peh Hi, president of the censorate, as ambassador to offer libations at the tomb of Queen Victoria and convey his majesty's congratulations to King Edward VII.

De Wet's force is still north of Thaba Nchu. His men damaged a train of transport wagons at Pompey's siding this morning.

A Russian imperial ukase has been issued, the title of "the prince of Wales dragoons" to that of "His Majesty, King Edward the Seventh's Kieff Dragoons."

MINING

The market on the local exchange yesterday was another busy one, with many stocks advancing. There seems to be almost any amount of ready money for Galena hill proposition. Leon sold up to 5 and Eleanor went again above 8. Sedan was strong at 17⅛. The mines list, however, showed less strength.

The reports of the Anaconda company have been received in this city and show that during the year $62,574.54 was produced by lessees of which the company's share was $7,031.32. The cash balance on January 1 was $10,382.23. All royalties are now 25 per cent flat.

The Theresa Mining and Leasing company is anticipating the discovery of the ore bodies in their new sixth level—A good production of $30 ore is being made from the upper levels, and the mine has been put in shape for a large production.

A big deal has just been consummated in Idaho Springs; the Virginia Point, Franklin, Silver Edge and French Flat [illegible] have been consolidated. The new company will also control three modern mills.

LOCAL

The "melee militaire" at the Temple theater last night was a great success.

Arch D. Mitchell probably fatally hurt in a runaway accident.

A number of new suits, mostly for damages, were filed in the courts yesterday.

The Trades council protests against the city doing dirt hauling.

Situation in the various strikes. Extra provisions as signed in the miners contract.

A Manitou Elk has the laugh on him in Denver.

The W. R. C. had a busy day with memorial services and a banquet.

YUKON PLACERS.

Victoria, B. C., Feb. 6.—The steamer Tees from the north brought news of a very rich find in the Atlin district. Discovery, on Pine creek, owned by Fritz Miller. Gravel going [illegible] to the pan has been found on bed rock. Prospectors in the Stewart river country are no longer confining themselves to Clear creek diggings but they are now pushing over the divides to Twenty Mile creek and further, where rich strikes have been made. Thousands of acres of Yukon hydraulic concessions have been thrown open for placer entry. Advices have been received at Dawson from Ottawa to the effect that on account of having not complied with government regulations concessions have been revoked on Sixty Mile, Ten Mile Slate creek, Stewart river, Forty Mile, Ottawa and Ballard creeks.

FEUDIST NOT GUILTY.

Williamsburg, Ky., Feb. 6.—The jury in the case of Rona White, charged with killing James Shotwell at Corbin, has returned a verdict of not guilty. It was this shooting which led to the blowing up of White brothers store and a riot at Corbin in which two people were killed.

LIVELY DAY IN CONGRESS

The Senate Passed the Military Academy Appropriation and the

WAR REVENUE REDUCTION

Night Session to Consider the Ship Subsidy Bill Scintillated With Sharp Encounters.

Washington, Feb. 6.—Two important measures were disposed of by the senate today, the military academy appropriation bill and the war revenue reduction measure. The former was under consideration less than an hour. The only change made in it was the strengthening of the provision against hazing at West Point.

During the remainder of the afternoon session the war revenue reduction bill was before the senate. A determined but unsuccessful effort was made to reduce the tax on bank checks and to provide that telegraph and express companies should bear the burden of tax on messages and packages sent. The finance committee's amendment, levying a tax on transactions in so-called "bucket shops," modifying the tax on cigars and cigarettes and providing for a rebate on unbroken packages of tobacco, in addition to several others of minor character, was adopted. An amendment substituting an income tax for the war revenue measure offered by Mr. Morgan of Alabama was rejected by a party vote, 21 to 36.

Beginning at 8 o'clock this evening the first of a promised series of night sessions was held to discuss the shipping bill. The entire session was devoted to a continuous round of intellectual pyrotechnics. From a spectacular point of view the session was interesting and the sharp colloquys and snappy speeches were hugely enjoyed by those on the floor and by the large crowds in the galleries.

As agreed to, the hazing paragraph in the academy bill reads as follows:

"That the superintendent of the military academy shall make such rules, to be approved by the secretary of war, as will effectually prevent the practice of hazing; and any cadet found guilty of participating in or encouraging or countenancing such practice shall be summarily expelled from the academy and shall not thereafter be re-appointed to the corps of cadets or be eligible for appointment as a commissioned officer in the army or navy."

Mr. Aldrich (R. I.) called up the war revenue reduction bill and it was read. Mr. Aldrich said no written report upon the bill had been submitted, but he would explain the committee's action after he had perfected the measure.

Revenue Amendments.

The first amendment added to the "promissory notes" (providing for the repeal of the stamp tax on such instruments) the words, "and any renewals thereof." The second modified the paragraph removing the stamp tax on bonds, making it read as follows: "Bonds of every description, not including, however, the bonds provided for in the first paragraph of schedule A of said act, of bonds for indemnifying any portion or persons, firm or corporation who shall have become bound or engaged as surety for the payment of any sum of money or for the due execution or performance of the duties of any office or position and to account for money received by virtue thereof."

The amendments were agreed to.

The next amendment included "perfumery and cosmetics" in the section providing for a penalty for failure to affix stamps to medicinal and proprietary preparations. It was agreed to, as were other amendments, as follows:

Providing for a rebate upon unbroken packages of cigars and tobacco; authorizing the cancellation of stamps on fermented liquors by perforations, reducing by one half the tax upon foreign bills of exchange, for the appointment of a competent person to secure the enforcement of the tax imposed upon legacies and distributive shares of personal property, providing that the purchaser of an uncompounded medicinal drug on which the tax already had been paid shall not be required to pay further tax.

The amendment of the committee fixing the tax upon transactions in stocks through so-called "bucket-shops" was agreed to, with an amendment offered by Mr. Mason providing that a tax be levied of two cents (instead of one cent) on each one hundred dollars in value of the merchandise covered or pretended to be covered.

A committee amendment modifying the tax on cigars and cigarettes in accordance with the proposition made previously by Mr. Platt (Conn.) was agreed to.

Mr. Allison offered an amendment exempting from the tax levied upon life insurance companies "any post mortem assessment association organized and conducted solely for the members thereof."

In response to an inquiry by Mr. Jones (Ark.) Mr. Allison said the amendment would not apply to any of the recognized life insurance companies, mutual or otherwise.

The Allison amendment was agreed to. Mr. Aldrich, explaining the effect of the bill, said that according to the calculations of the committee the reductions of the revenues made by the bill would amount to $39,500,000. This calculation did not, however, take into account the effect of the amendment for taxing bucket shops which the senate today had incorporated in the bill. He had been informed that there are 65,000 of these bucket shops in the United States. If each one of them should pay $400 the government would derive $10,000,000 from that source.

Mr. Cockrell inquired what the difference was between the pending substitute and the original bill. Mr. Aldrich replied that the house had adopted the policy of lopping off entirely a large number of the special taxes. The plan of the senate committee had been to reduce rather than to take off the taxes entirely although in some instances the taxes had been removed.

Mr. Turley (Tenn.) suggested that it would have been well had the committee presented a proposition to tax telegraph and express companies, as despite their great wealth they had escaped entirely the tax under the original law.

Mr. Aldrich said it was well understood when the original bill was passed that the tax on telegraph messages was to be paid by the sender. He had been assured by the Western Union Telegraph company that by the low rates of its tolls to the government it was now contributing from $150,000 to $200,000 a year. If required to pay over one-half of the tax it would be impossible for the company to pay its 5 per cent dividends.

He said express companies maintained that if the tax were placed on them it would absolutely destroy their business.

An amendment was agreed to providing that the tax on new banks shall be computed from the time the institutions begin business.

Mr. Chilton offered an amendment reducing the tax on bank checks from two cents to one cent, but it was defeated, 18 to 42.

An amendment offered by Mr. [illegible] was agreed to providing that the internal revenue commissioner should place the stamps provided for in the bill on sale at the postoffices of the country.

Mr. Morgan (Ala.) offered as an amendment to the measure his proposition for an income tax beginning on the first of next July and running for 20 years. The amendment placed a tax of 2 per cent upon all incomes above $4,000 a year. The amendment was in the form of a substitute for the pending bill and for the revenue law now in operation. The amendment was voted down, 21 to 36.

The vote was strictly on party lines. The bill was then passed without division.

Mr. Aldrich then moved that a recess be taken until 8 o'clock tonight and Mr. Jones (Ark.) moved to adjourn. The vote on Mr. Jones' motion resulted 15 [illegible] Aldrich's motion then prevailed without division, and a recess was taken at 5:45 p. m. until 8 o'clock.

The Shipping Bill.

When the senate reconvened at 8 o'clock, with Mr. Chandler (N. H.) in the chair, Mr. Jones (Ark.) remarked: "By actual count there are just 12 Republican senators present. I suggest the absence of a quorum."

At that time 11 Democratic senators were present. One at a time senators hurriedly entered the chamber, but when the result of the roll call was announced only 42 had responded to their names.

Mr. Frye demanded that the roll of absent senators be called.

While the call was in progress several senators entered the chamber, among them Mr. Hanna, who had risen from a sick bed in order to be present.

Finally the chair announced that a quorum was present.

Mr. Frye then called up the shipping bill and it was laid before the senate.

Still standing, as he had been since the session opened, Mr. Jones entered a passionate protest against the consideration of the pending bill at night sessions.

"I believe," he said, "that this bill proposes to place our commerce of the seas under the control of the men who are now trying to get the land transportation routes by the throat.

"So help me high heaven" he shouted passionately, "I will not be a party to this effort to throttle free speech. We give you notice, if you will have night sessions, that you must have a quorum here all the time as we do not propose to contribute in any way to such a tyrannical effort to suppress free speech by brute force."

Aldrich's Reply.

Mr. Aldrich said Mr. Jones' remarks were so extraordinary as to require attention. He said no public business now was demanding the attention of the senate. No appropriation bills were pending. All that senators on his side of the chamber asked was that the senate should proceed in an orderly manner.

"There is no disposition on this side of the chamber," said he, "to stifle free speech. No such suggestion ever was made and the senator from Arkansas knows it as well as I.

"We are perfectly willing to have every measure fully and freely debated. All we ask of you is that after full discussion you shall permit a vote to be taken. The threat of the senator from Arkansas is that for the first time in our history the minority proposes to kill a bill by filibustering. We ask you that, according to all traditions and precedents of the senate, you will allow a vote to be taken upon the measure."

Teller's Protest.

Mr. Teller (Colo.) entered his protest against holding the senate in session at night for the purpose of considering a bill the purpose of which, he said, was to loot the treasury for the benefit of a few ship-owners. He would be willing, he said, to attend night sessions or long day sessions to consider legislation for the Philippines. It might be necessary to take some action with reference to Cuba and in that connection he had heard, he said, "rumblings that the plighted faith of this government as to Cuba was to be abandoned."

He was not in favor of an extra session of congress, but in the interest of good government he would be willing to remain even in extraordinary session.

Mr. Bacon (Ga.) resented the statement that the opponents of the shipping bill were filibustering. He suggested to Mr. Spooner that he call up the Spooner Philippine bill. The Wisconsin senator replied that he would be glad to obtain consideration for the bill but he was not in charge of it.

Mr. Teller said the president had no power to establish civil government in the Philippines. "No ruler," he declared, "has such unlimited power unless it be the czar of Russia or, perhaps, the sultan of Turkey."

Mr. Chandler referred sarcastically to Mr. Teller's speech as a "lucid argument against the shipping bill," and to the speech of Mr. Jones who could characterize the people who were ad-

(Continued on page 3.)

TO REINFORCE KITCHENER

London, Feb. 6.—The following announcement has been issued by the war office:

"In view of the recent Boer activity in various directions, the government has decided, in addition to the large forces recently equipped locally in South Africa, to reinforce Lord Kitchener by 30,000 mounted troops beyond those already landed in Cape Colony. Recruiting for the imperial yeomanry has proceeded so rapidly that it is anticipated that 10,000 will shortly be available."

FLOOD IN CALIFORNIA

City of Merced is Under Water to Such Extent That Business is at a Standstill.

Merced, Cala., Feb. 6.—As a result of the heavy rain of the past two days this city is under water. From three inches to three feet of water is standing in every yard in town, every cellar is filled and business is at a standstill.

The Santa Fe and Southern Pacific tracks are both washed out south of town for a distance of nearly a mile and trains are tied up here. Both roads are still open from here north. Two north bound Santa Fe trains are tied up two miles south of town and a local liveryman has taken a contract to transport the passengers, about 100 in number, from there to a town where they can transfer to another train going north. A telephone message from Hornitos, a mountain town twenty-five miles east, states that rain poured down there all night and the storm is not yet over. It is the rain and snow in that district that overflows Bear creek, so another rise is expected here tonight.

At a society wedding last night the bride's house was surrounded by water and the groom, minister and guests were carried from carriages on the backs of hackmen.

MERRIAM'S DENIAL

Denver, Feb. 6.—Referring to rather sensational dispatches which have been sent from Denver, containing what purported to be an interview with him, expressing disappointment at the action of President McKinley in omitting his name from the list of promotions under the new army law, Gen. H. C. Merriam desires the Associated Press to say that he denies absolutely having given any interview or having made any criticism of the president.

ROYAL WEDDING

Marriage of Queen Wilhelmina Occurs Today. Programme of Ceremonies at The Hague.

The Hague, Feb. 6.—Fifty workmen's societies with bands of music and five triumphal cars, marched past the palace this afternoon in honor of the approaching marriage of Queen Wilhelmina.

The programme for tomorrow is as follows:

At 11:15 a. m. the minister of justice and the witnesses of the marriage will assemble in the white room of the palace. At 11:30 a. m. the civil marriage will occur in the presence of the nearest relatives. After that the royal party will proceed to the church in procession. After religious service the royal party will return, in procession, to the palace, where Queen Wilhelmina will hold court and receive the congratulations of others than members of the royal family and representatives of royal families.

At 1:30 p. m. there will be a gala luncheon and at 4:15 p. m. the couple will depart on their honeymoon.

PRESIDENT'S NOMINATIONS.

Washington, Feb. 6.—The president today sent the following nominations to the senate:

Carroll D. Wright of Massachusetts, to be commissioner of labor; John M. Pelton of Colorado, receiver of public moneys at Montrose, Colo.

Postmasters Colorado: Frank E. Sheridan Meeker; J. B. Johnson, Montrose; Frank Ostead, Salida.

RAID IN ARKANSAS.

Kansas City, Feb. 6.—A special to the Star from Poplar Bluff, Mo., says:

At Dakton, Ark., a small town across the state line from here, five members of the W. C. T. U. attacked two "blind tigers" in true Nation fashion. All the bottles of liquor were smashed, the contents of kegs were poured into the streets, and fixtures were demolished. The places were run by Adam West and William Young.

THE OREGON DEADLOCK.

Salem, Ore., Feb. 6.—Today witnessed a slight break in the tedious repetition in the vote for senator when Senator Reader of Umitalla changed from McBride to Corbett, and Dresser of Clackamas changed from Moore to McBride. There is a feeling among those watching the contest that changes will be of daily occurrence until an election shall result. The vote was as follows: Corbett 30, Smith 26, McBride 21, Herrman 7, Fulton 2, Moore 1, Towell 1, not voting 1, absent 1.

WRECKED A CHURCH.

Topeka, Kas., Feb. 6.—The members of the Colored Baptist church in Osage county are engaged in a war to see which is the stronger, and as a result the partly finished church is in ruins. Some time ago some members left the church and started to build another worshipping place. This did not suit the other members and this morning they went there in full force with their axes and hatchets and demolished the building. The carpenters arrived by this time and many of the negroes were seriously hurt for their pains.

CONCORDIA IS DRY.

Concordia, Kan., Feb. 6.—This city is dry again. The six jointists who have been paying monthly fines of $100 each to the city refused to pay today and all closed up their saloons as a result.

HATCHETS AT WICHITA.

Wichita, Kan., Feb. 6.—Several women brought hatchets here this afternoon and a raid on the saloons is expected to take place in the early morning. Thirty guards with deputy sheriff commissions have been appointed and are watching the saloons tonight.

DESPERADO KILLED.

Albuquerque, N. M., Feb. 6.—Abel Sedillo, a notorious desperado, was killed this morning in a battle with officers and Claude Duran, one of the most dangerous desperadoes in the west was badly wounded.

PRIZE FIGHT INJUNCTION

Both Sides in the Legal Controversy Are Putting Forth Every Effort.

AN IMPORTANT POINT GAINED

Marquis of Queensbury Rules Admitted in Evidence to Show the Nature of the Event.

Columbus, O., Feb. 6.—The state emergency board has authorized Gov. Nash to spend $50,000, if necessary, in calling out troops to stop the Cincinnati prize fight.

Cincinnati, Ohio, Feb. 6.—The second day of the Jeffries-Ruhlin prize fight cases in court brought no indication as to when the hearing would be concluded. The state is making a most exhaustive effort to show that the two fights scheduled for this city on Feb. 15 would be a public nuisance under the provisions of the Ohio law and on that ground a permanent injunction is asked. The promoters of the fight and their counsel are contesting every move made by the state, and claim to be hopeful of pulling off the boxing contest under the permit of Mayor Fleischmann, notwithstanding the radical action taken by Governor Nash and other state officials since last Saturday and especially today. The sale of seats, the training at the quarters of Jeffries, Ruhlin, Martin and Childs, the work of arranging boxes and seats at the big hall, and all other preparations for the event one week from next Friday night have been proceeding today as usual. It is evident that everything will be completed and in readiness before a decision by Judge Hollister shall be rendered. The only suspension seems to be in withholding the lithographs and other display advertising of the event. These will be rapidly distributed if Judge Hollister refuses to grant an injunction.

Fenton Lawson, director and secretary in both the musical and the athletic association was the principal witness today. William Ramsay, who was attorney for the Saengerfest Musical association, had a wordy conflict with Mr. Lawson during the noon recess of court. Ramsay, as attorney of the Saengerfest association, advised against a scheme which was called a lottery, in which it was proposed to offer the big hall as the first prize. This plan was dropped, and then, when the musical association re-organized itself into an athletic association other counsel than Ramsay was secured. Ramsay took radical exceptions to the testimony of Lawson during the forenoon and when court reconvened in the afternoon Lawson and Ramsay were put on the stand for their respective statements.

The most important witness was Mayor Fleischmann, who testified as to the condition under which he granted the permit for the fight and [illegible] that he was justified in so doing [illegible] gave a permit for a boxing contest that would come within the laws of Ohio.

Henry Straus, at whose cigar store tickets are on sale, was kept on the stand most of the afternoon. Straus testified to the great demand for tickets and said the meeting between Jeffries and Ruhlin was to be a [illegible] contest and not a prize fight, and he felt confident that he was not selling tickets for an illegal performance but for one that came within the provisions of the laws of Ohio.

A feature of the afternoon session was an argument between John M. Worthington and Judge Moses Wilson on the competency of the admission of the rules of the Marquis of Queensbury in evidence. The court overruled the objection of Wilson, and a copy of the rules was admitted as evidence. As the contracts that have been entered into provide for contests under these rules the attorneys for the injunction consider they have made a strong point in their efforts to show that the event here on February 15 is to be a prize fight for the championship rather than a boxing contest. The attorneys for the injunction read these rules in open court with great effect and commented on the brutality that was possible under them.

TOPEKA POLICE ORDERED THE JOINTS TO SUSPEND

Topeka, Kan., Feb. 6.—Chief of Police Stahl and Sheriff Cook went around to the keepers of the joints last night and insisted that they close until the Nation excitement blows over. The jointists promised but tonight they are open as wide as ever. Mrs. Nation announces that she has some plans for future action which will make the jointists remember that she is still in the city, but of course she does not divulge them. Mrs. Nation spent most of the day today in visiting the different jails of the city and praying and talking with the inmates. The drunk prisoners were the objects of her especial solicitude and she talked to them all in a motherly fashion. Some of them sobbed while she exhorted them to live a better life and many of them promised in the future they would not drink any more liquor. The Home Defenders, which is the organization formed by Mrs. Nation, held another secret meeting today, to which no one but members with the password would be admitted.

Mrs. Nation received some curious letters and telegrams but now she is receiving hatchets of many different makes.

A man in Junction City, Kan., sent her a hatchet today with many contrivances on it which will tend to make it a dangerous weapon for the joint smashing business.

VARIOUS RUMORS ON THE BIG STEEL DEAL.

New York, Feb. 6.—The announcement this morning that Andrew Carnegie had disposed of the control of the Carnegie company to J. P. Morgan and his associates attracted widespread attention among business men here today. Not only Wall street but the entire community appeared deeply interested in the transactions with what the local newspapers denominate a "billion dollar steel combine." It was the all-absorbing topic in brokers' offices and under persistent repetitions of the report, the stocks of the leading steel companies made violent and rapid advances. As far as positive, direct information is concerned there was practically none to be had today from Messrs. Morgan and Carnegie. Mr. Morgan declined to confirm or deny the report, while Mr. Carnegie, as well, would make no statement whatever.

The fact, however, that these two men permitted the reports to continue in circulation without even attempting a denial was generally regarded as a strong indication that they were well founded and there was something in the manner in which the reports were put forward that added to the general public's confidence in their credibility.

Numerous "semi-official" statements were put forward, but those could not be traced back to the principals in the deal. According to these reports J. P. Morgan is at the head of a syndicate which contemplates the organization of a mammoth steel combine to include the Federal Steel company, the National Steel company, the Steel Hoop company, the Sheet Steel company, the American Steel and Wire company and the American Tin Plate company.

The consensus of opinion among bankers and brokers seems to be that what Andrew Carnegie had really done was to sign a contract to deliver his stock holdings in the Carnegie company to J. P. Morgan & Co. All statements as to the price to be paid by Mr. Morgan and the men associated with him in the transaction appear to be mere idle speculation. Some business men who, in the natural order of things, would not be particularly friendly to a huge combination of this character did not hesitate to call attention to the fact that in the spring of 1899 there were every positive rumors that the great Carnegie interests were to be transferred and that an option had actually been given by Mr. Carnegie. Nevertheless the deal fell through.

It is claimed that H. C. Frick and men associated with him actually paid at that time $1,000,000 in cash to bind the bargain, and that failing to secure the necessary capital Mr. Carnegie profited by this particular transaction to the extent of $1,000,000. It was claimed by these men that the purchase could have been effected at that time at a lower scale of prices and that $30,000,000 in cash only would have been necessary, whereas a considerable greater amount of capital would be needed now. On the other hand interests in Wall street friendly to Mr. Morgan called attention to the fact that conditions have materially changed in the last two years, that this is the day of big things and that the men now reported to be anxious to secure control of the Carnegie interest are vastly stronger in the world of finance than the men who planned the great steel combine two years ago.

Some of the more conservative steel men claim that the entire transaction is very much like the so-called "St. Paul deal," and that the significance of the present negotiations is being greatly magnified. In these quarters the contention is that no actual sale or transfer of the control of Mr. Carnegie's immense interest is even contemplated but that what is aimed at is a perfect trade understanding, or, in other words, a unification of interest whereby prices will be maintained and certain laws in respect to territorial rights laid down. These men, while friendly to Mr. Morgan, point out that he is at present largely concerned in railroad combination and other consolidations requiring already an immense outlay of capital. Hence, it is urged the "community of interest" idea is the most feasible plan.

Those disposed, however, to discuss the detail proposition of the financing of the Carnegie-Morgan deal called attention to the fact that if Mr. [illegible] holdings could be secured it would be necessary to acquire only about [illegible] of Mr. Carnegie's stock. Some of Mr. Carnegie's friends, however, expressed the opinion that Mr. Carnegie would not be disposed to stand by for the convenient conclusion of any such scheme as this but that if he were to sell any of his holdings he would insist upon the purchaser taking the entire amount of stock. That important developments are pending in the general steel trade situation seemed assured no matter what shape the Carnegie-Morgan deal may assume. Today a conference was held in the office of J. Pierpont Morgan & Co. between Mr. Morgan, Robert Bacon, of the Morgan banking house, Elbert H. Gary, president of the Federal Steel company, in which Mr. Morgan is a prominent figure, and D. G. Reed, president of the American Tin Plate company. Tomorrow, it is understood, another meeting of the principal steel interests will be held somewhere in this city and according to some of the reports an advance in the price of steel rails and bessemer billets will be decided upon and announced.

RELIABLE — THE GAZETTE'S SPECIAL STATE NEWS SERVICE — COMPLETE

BRANCH OFFICES:

Denver, 411 E & C Building
Pueblo, Atterberry's Book Store
Cripple Creek, Collins Hotel
Victor, Overn's Book Store
Florence, Postoffice Book Store
Canon City, Fowler Bros' Book Store

NEWS TOPICS FROM DENVER

Police Department Stands Chance of Being Lexowed

PLANS FOR THE ELKS FAIR

As Usual it is Designed to be the Biggest Thing that Ever Happened Newsboys' Ball

Denver Bureau
Colorado Springs Gazette.

Denver, Feb 6 The fire and police board tonight suspended Arthur Martyn captain of police, Edward Carberry, George Sanders and T E McIlduff detectives and Policeman John Slack pending a public investigation of the charges of receiving bribes from keepers of gambling houses, houses of ill fame and other criminals. The investigation will begin at 10 o'clock Friday morning

Denver, Feb 6—The members of the Denver police department are in a state of suppressed excitement over rumored formal charges that have been preferred by Detective McIlduff before the fire and police board. The charges are said to implicate several members of the department. He charges that one of the captains is a secret partner in two gambling houses of the city and that he blackmails saloon keepers and notorious women into forcing them to pay for their protection McIlduff is in turn charged with securing the release of two women who were under arrest by means of a fake bond. There is a tendency among the men around the headquarters who are implicated in the charges to shift the blame onto the shoulders of some one else—It will no doubt require an investigation to arrive at the true state of affairs. A report has it that a resolution will be introduced in the senate asking for an official investigation. The report has not as yet been verified.

[illegible] the Bar.

The following is a list of the names of the successful applicants who recently took the examination for admission to the bar, Ira C Rothgerber, John C Palm Ray H. Blackman, James M. Palmer, J C Gentry, Fred W. Heath, C H Osborn, Flora F Silliman, George A H Fraser Harry B Potter, C C Watson, R A Adams, J T McCorkle, Payson W [illegible] J. Baker, William B. Rodda, W B Kavanaugh, Dana T Jones, Morrall Wilson and James R. H. Callahan

The following persons were ruled out of the examination because they had not studied law for a sufficient time Philip Hornbein, F J Bagrett, P J Edwin Robinson and Frank England.

General Fitzhugh Lee, commander of the military department of the Missouri has accepted the invitation and will address the Sons of the Revolution of this city at their banquet in honor of the Daughters of the Revolution on February 22.

Elks' Fair

The Elks fair which is to be opened in Denver next week promises to be one of the largest fairs ever held in the west Already over $30,000 in prizes have been arranged to tempt the patrons of the show. Arrangements are being completed for Governor Orman and Mayor Johnson to be present and open the fair

F S Powers of Cheyenne Wyo was arrested yesterday on the charge of forgery. It is said that he passed a number of forged checks at that city He will be taken home for trial

Newsboys' Ball Tonight.

The newsboys of the city paraded last night. The object of the parade was to advertise the masquerade ball which they will hold at Manitou hall tomorrow night The parade was headed by a squad of mounted police and the Cook Drum corps

Charles Peterson has been committed to the county jail on the charge of insanity

Loyal Legion to Celebrate

The members of the Loyal Legion will celebrate Lincoln's birthday by giving a reception and banquet at the Windsor hotel next Tuesday evening There will be several addresses numerous toasts and a number of musical selections.

Earl Spencer, son of Benjamin D Spencer, died at his home 1[illegible] Franklin street at 5 o'clock this morning The death was due to blood poisoning which resulted from a slight scratch received over three weeks ago

William J Wilson a well known and popular young traveling man of this city, died last night of consumption He has been in the employ of Lunn Hanna Munger & Co of Kansas City for a number of years

[illegible] Jones a colored school teacher reported to the police that he was held up [illegible] while [illegible] between Champa and Curtis on Twenty ninth street last night The lady robber did not use discretion however in choosing a victim as [illegible] had with his wife

The Coal Strike.

The legislative investigation committee will meet again in the morning for the purpose of allowing all who wish to offer testimony in rebuttal for what has already been introduced

Reports from Erie state that the [illegible] mines resumed operations this morning with a full force of men All the mines except the Long's Peak and the Garfield are running full time

Reports from Boulder state that the Mitchell and Shenahan are both working The mines that are being oper[illegible]

The Mershon Case

Walter W Clark who has been wanted by the police since last Saturday night in connection with the death of Miss Maude Mershon has voluntarily surrendered himself and is now under a bond of $2,000

He says that he and the young lady were engaged and that they intended to be married February 20 He admits responsibility for her condition but declares he had no knowledge of it until after the operation and denies all knowledge of who performed the operation

BERNHARDT IN DENVER

Special to the Gazette

Denver Feb 6—At the Broadway theater tonight Mme Sarah Bernhardt and M Coquelin performed L'Aiglon before an immense house Almost every available inch of space in the large theater was occupied. Many Colorado Springs people were present

LIVELY DAY IN CONGRESS

(Continued From Page 1)

vocating the passage of the bill only as robbers who proposed to loot the treasury

Mr Chandler said that as notice had been given that the bill would be defeated by filibustering the only thing for the majority to do was to accept the challenge.

In a vigorous speech Mr Clay disclaimed an intention of filibustering, but he demanded fair and full opportunity to discuss the measure

Taking as his text some remarks made by Mr Teller regarding the right of the senate to demand of the executive department officials documents and other information Mr Nelson (Minn) sharply criticised the effort to obtain information which if made public would be employed against the United States government in the trial of Neely in Cuba.

Mr Turner and Mr Tillman protested vigorously against the holding of [illegible]

The senate then adjourned

POSTOFFICE BILL

Washington Feb 6—Debate on the postoffice appropriation bill consumed another day in the house About two hours were occupied by Chairman Loud of the postoffice committee who was a member of the postal commission in the discussion of the subjects investigated by it The remainder of the time was occupied in debate upon the three subjects pneumatic tube service special mail facilities and railway pay

It was agreed before adjournment today that the debate should close tomorrow at 12 30 p m., when the vote should be taken upon the several amendments which are pending

TABLER'S BUCKEYE PILE OINTMENT is the only remedy for blind bleeding or protruding piles indorsed by physicians cures the most obstinate cases Price 50 cents in bottles Tubes 75 cents Hefley-Arcularius Drug Co. 21 South Tejon street

To California $25 Santa Fe Route

A Colonist rate of $25 00 to California will be made by the Santa Fe every Tuesday from and after Feb 12 to April 30

Three daily quick trains to California via Santa Fe

HERE YOU ARE

$25 00 to California Over Rio Grande Railroad.

Every Tuesday commencing February 12 to April 30th City office 16 North Tejon

M'GOVERN AND HEGARTY

San Francisco Feb 6—George Harting manager of Jim Hegarty the Australian champion featherweight states that he accepts Terry McGovern's offer to meet Hegarty

Manager Harting also accepted the National Sporting club's bid to bring off the match as being much higher than the offer of the Twentieth Century club

Harting thinks that the National club will have better success in giving the contest here

HOW BIRDS HELP FARMERS

They Prey on Mice, Insects and Other Vermin.

The bulletins on birds and mammals [illegible] by the Biological survey at Washington correct widely prevalent errors as to the economic status of species that affect agricultural interests, and demonstrate the inefficiency and wastefulness of bounty laws under which millions of dollars have been expended by the various states and territories without accomplishing the object for which they were intended

Birds are the farmer's most valuable [illegible] the insects that prey on his crops How important therefore that he should not destroy [illegible] In the case of hawks and owls the division has shown by the examination of the stom[illegible] of about 2,600 of these universally hated and persecuted birds that only six of the 73 kinds inhabiting the United States are injurious and three of these are so rare they need hardly be considered leaving only three to be taken into account as enemies of agriculture The others prey upon mice insects and other vermin and rank among the farmer's best friends

Since its establishment in 1885 the division has [illegible] the stomach contents of nearly 15,000 birds belonging to 200 species [illegible] information on the food habits of 140 kinds mainly hawks owls crows jays blackbirds sparrows thrushes flycatchers swallows wrens shrikes woodpeckers horned larks and cedarbirds —(Arthur Henry in Ainslee's

FOOD BUILDS TEETH.

Boy of 6 Lacks Teeth Until Fed Properly

A little chap 6 years old the son of W Wells of Ravenswood Ill had up to a short time ago but very few teeth Naturally the imperfect mastication of food caused indigestion and a poorly nourished system When I first saw the lad says Rev W Osborne Strin[illegible] of [illegible] Ravenswood he was wan and pale greatly [illegible] to make up robust strength and vigor Many remedies and different foods had been tried but none [illegible] his need. I knew something of the value of Grape Nuts Food and recommended its use The first [illegible] convinced the parents of one thing at least they had found a food the boy really liked He emptied his dish and calls for more the mother said [illegible] almost immediately flesh was rapidly put on the face from being pallid and thin, began to fill out the cheeks were plump and rosy The body properly nourished began its work of upbuilding the system The most wonderful thing of all the Grape Nuts food [illegible] contain the necessary elements for the form[illegible] the tardy teeth began to prick through 'Today the boy is strong and hearty in perfect health with a full set of teeth rapidly maturing The Grape Nuts food alone has brought about this marvelous result."

NEWS ITEMS FROM VICTOR

Saloon Keepers Must Keep Boys Out of Their Places.

ROBBERY OF ASSAY OFFICE

Branch of the Y M C A is to be Organized Two Popular Young People of the City Married.

Victor Bureau
Colorado Springs Gazette

Victor, Feb 6—The police magistrate has served notice upon all saloon keepers in the city that they will be vigorously prosecuted if they allow boys to frequent their places of business Gus Peterson was fined $15 and costs by the magistrate last night It was shown by the evidence that Peterson had allowed boys to play the slot machine in his place of business on Sunday last The attorney for Peterson filed notice of an appeal to the county court

W D Gallagher's assay office on North Fourth street was broken into last night and 15 pounds of ore valued at $4 a pound stolen The thieves effected an entrance to the office by breaking the lock on the rear door It is probable that they knew of the presence of the ore No arrests have been made

C B Ward international secretary of the Y. M C A is in the city for the purpose of organizing a branch of the Y M C A here An earnest effort will be made to get a number of young men interested and form a self-supporting branch

Thomas K Christie a brother of the late W M Christie will arrive in the city tomorrow from Chicago to make arrangements for the burial of his brother who was killed by a Midland Terminal engine on Monday afternoon.

Word has been received in Victor of the death of the infant son of Mr and Mrs S C Porter at Haigler Nebraska The remains will be interred at Haigler

Attorneys W C Riley and W C Swisher have formed a partnership and have established their office in the Allen block

John Harper who was injured by being caught in the cage at the Gold Coin mine some time ago is able to be about again

Mrs William Gamble has returned from Omaha Nebraska where she has been visiting her parents

Mr C E Copeland and Miss Ernestine Nelson, two popular young people of this city were married at noon today at the Episcopal church The church [illegible] beautiful [illegible] friends and relatives of the contracting parties witnessed the ceremony

ANACONDA

Anaconda Feb 6—J M Stuart returned from Denver this morning where he has been conferring with his attorneys Patterson Richardson and Hawkins relative to the suit of Stuart and Epperson vs T F Walsh involving a portion of the Camp Bird property at Ouray W E Epperson is at present at Ouray doing the assessment work upon the relocated territory Mr Stuart will leave for Ouray in a few days accompanied by one of his attorneys He believes that his prospects for winning the case are very bright. The trial will take place February 18, before the receiver of the land office at Montrose

A C Adams has sold his grocery business to A G Swem of Denver

A new gasoline engine has been installed at the office of the Weekly As[illegible]

On Saturday night at Firemen's hall a concert will be given that promises to be a musical treat A trio [illegible] of Miss M E Martin pianist Miss F Lemon violinist and Miss Sarah Simmons cellist has been engaged

Kaufman's headquarters for Valentines

To California $25 Santa Fe Route

A Colonist rate of $25 00 to California will be made by the Santa Fe every Tuesday from and after Feb 12 to April 30

New Valentines

Our special shipment of new ideas (1901 styles) in Valentines has just arrived by express They are beauties. We wonder why people used to think the old styles were pretty

Everybody says "How beautiful," and "How cheap" We have wondered at the prices ourselves, for the Valentines this year surpass anything we have seen, considering the price

The 5c ones, hundreds to choose from, are equal to 15c Xmas cards Then we have them at 2 for 5c, and even at a penny apiece Also other choice ones up to several dollars each

Those who choose first will get the prettiest ones

FOLTZ & HARDY
Books Stationery Art
Exchange Bank Block

NEWS NOTES FROM PUEBLO

Sensation Is Promised In the Thomas Murder Case.

OTHER NEWS OF THE COURTS

Denial of a Report Concerning a New Smelter Changes to be Made in Six Precincts.

Pueblo Bureau
Colorado Springs Gazette

Pueblo Feb 6 The state rested its case this morning in the trial of Lovi Thomas in division A of the district court and this afternoon the defense began the introduction of its testimony In his open[illegible] ing Thomas [illegible] the killing of James Snowden for which the prisoner is now being tried is not denied but that he expected to prove that Thomas had been worked up to such an extent by Snowden's insinuations against his wife that he committed the crime of murder He said however that he expected to prove his client guiltless of the murder of Mrs Thomas and that he would fix that crime upon a third party whose identity he did not intimate Most of the testimony for the defense was relative to remarks made by Snowden against Mrs Thomas though some of it was with a view to impeaching the testimony of witnesses for the prosecution especially that of Gus Whisenant the state's principal witness None of the sensational developments expected have yet appeared but if Attorney Essex keeps on working along the lines he anticipates there may be startling revelations The trial will probably last several days longer

A Tax Sale Case.

Judge Dixon in division B of the district court today completed the hearing of testimony in the case of the Pueblo Realty Investment company vs W H [illegible] and will hear arguments later The case which involves the validity of a tax sale has been on trial for several days and the best legal talent of the state is engaged in it

The case of George W Collins vs the Philadelphia Smelting and Refining company was dismissed by Judge Dixon. It has apparently been compromised out of [illegible] employe assigned his wages to Herman and Schloss and also to Mr Collins who garnisheed the smelter The money was paid into court by the company so that the contest over it narrowed down to Herman and Schloss and Mr Collins Today the money was ordered turned over to Herman and Schloss

Charles Blake who was convicted of distributing hand bills about the city in January and was fined $5 today filed papers of appeal to the county court

Pueblo company No 6 U R K P installed its officers tonight as follows: Captain H W Spicer, first lieutenant T E Olin second lieutenant Charles Gates

George E King today purchased a house and lot on the corner of Sixth and West street from Josiah Hughes for a consideration of [illegible] He expects to build three new houses in Pueblo in the near future Thomas F Graves sold a lot in Central park to H H Houghland [illegible]

Veterans of the Spanish American war meet tomorrow night in the hall at the corner of Sixth and Main streets and will perfect the organization begun last week

Funeral services of the late Mrs Margaret Hogan were held this morning at the late home 123 West Evans avenue and at St. Patrick's church Rev Father Kranz conducted the service at both [illegible]

The Nineteenth Century club will give a reception at the Woman's club rooms tomorrow night the occasion being the fifth anniversary of the club's organization Dr R W Corwin will read a paper on Rome

City Engineer Beach is now drawing up plans for straightening the channel of the Arkansas river near the West Fourth street viaduct so that the improvements contemplated to the embankment at that point can be made

Precinct Changes.

Because several of the city's precincts of Pueblo have a large population than the law allows the board of county commissioners today met the committee representing the city and commenced the formation of new precincts Changes are to be made in precincts 31 26 27 and 28 in Bessemer, and in 10 and 12 on the north side At the last election voting in some of the Bessemer precincts was so heavy that a large number of people were standing in line awaiting their turn to cast their ballots when the polls closed

[illegible] Bessie Maud Stanfield were married tonight at the home of the bride's parents Mr and Mrs S R S[illegible] Rev J R Newton officiating They will make their home in Red River N M

Plowing on sugar beet lands has been resumed in the Arkansas valley and the latest improved plows are at work in the vicinity of Sugar City and Rocky Ford An unusually large area of ground will be planted in beets this year

Nearly 100 Puebloans left today for New Mexico and Arizona over the Santa Fe on a miners and prospectors excursion

Smelter Rumor Denied

M D Thatcher who has been associated for many years in mining enterprises with A E Reynolds denies that either he or Mr Reynolds is concerned in a proposition to build another smelter in Pueblo as has been reported He said that the rumor probably originated from the fact that Mr Reynolds and others recently filed in New Jersey articles of incorporation for a mining company that will operate in the Chicago Park district and which specified among other things that the company might have power to erect a smelter

Belgian hare fanciers in Pueblo have made arrangements for holding a breeder's Belgian hare institute some time in March which will be presided over by Butler Crabtree president of the National Belgian Hare Club of America, and official inspector of the National Association of Belgian Hare [illegible] A full graduating course of instruction in all that pertains to Belgian hares will be given

The Manners Construction company of Pueblo has been awarded the contract for building four and a half miles of track along the Gilleston river near Rosario N M for the Santa Fe road Ninety teams will be used and the work will be completed in three months

Services to the memory of Frances Willard were held this afternoon by the [illegible] W C T U at the home of Mrs [illegible] Second street Mrs J [illegible] read a very interesting paper The name of Mrs Carrie Nation came up during the meeting and she was discussed at length [illegible] being taken however [illegible] Carmen at the [illegible] house and [illegible] her most [illegible]

Mrs [illegible] who came here a few days ago with her husband for the benefit of his health died last night at the Pueblo hospital The remains will be shipped to Wisconsin and Pueblo lodge No [illegible] B P O E will furnish an escort to the depot the husband of the deceased being a member of the lodge

BATTLESHIP CHANGES

Washington Feb 6 Secretary Long today approved the majority report of the naval construction board favoring superposed turrets and other changes in the batteries of the new battleships.

SYRUP OF FIGS
NEVER IMITATED IN QUALITY.

An Excellent Combination.

The pleasant method and beneficial effects of the well known remedy, SYRUP OF FIGS, manufactured by the CALIFORNIA FIG SYRUP CO., illustrate the value of obtaining the liquid laxative principles of plants known to be medicinally laxative and presenting them in the form most refreshing to the taste and acceptable to the system. It is the one perfect strengthening laxative, cleansing the system effectually, dispelling colds, headaches and fevers gently yet promptly and enabling one to overcome habitual constipation permanently. Its perfect freedom from every objectionable quality and substance, and its acting on the kidneys liver and bowels without weakening or irritating them, make it the ideal laxative

In the process of manufacturing figs are used as they are pleasant to the taste, but the medicinal qualities of the remedy are obtained from senna and other aromatic plants, by a method known to the CALIFORNIA FIG SYRUP CO only In order to get its beneficial effects and to avoid imitations, please remember the full name of the Company printed on the front of every package

CALIFORNIA FIG SYRUP CO.
SAN FRANCISCO, CAL
LOUISVILLE KY NEW YORK, N Y
For sale by all Druggists —Price 50c per bottle

THE NEWS OF CRIPPLE CREEK

Threatened Strike of Mill Men Has Been Averted.

EIGHT HOUR DAY GRANTED

Resolutions Respecting the Death of D. P. McGinley News of the Courts and Personal Items

Cripple Creek Bureau
Colorado Springs Gazette

Cripple Creek Feb 6—The board of county commissioners has named February 18 as the date for the hearing of arguments to be made by owners of mineral land seeking a reduction in the taxes of 1900 It is not probable that any general reduction will be made in the assessed valuation of property If none is made the mine-owners will take their case into court Ex-Gov C S Thomas and County Attorney Brinson will represent Teller county, and it is stated that Attorney Joel F. Vaile of Denver will present the [illegible] owners' case

Cripple Creek Feb 6—It is stated tonight that the threatened strike of the members of the Millmen's union throughout the district has been settled and that the men won a victory by securing an eight hour $3 day The Taylor & Brunton sampler did not treat ore today for some reason not known but the men will all return to work tomorrow There is now the best of feeling existing between the management of the sampler and their employes

The case of W W Kirby vs H A Finnerty pending in the county court, has been settled The plaintiff, who is a stock broker sued Finnerty for $450 alleged to be due on a stock deal Finnerty filed a cross bill and the jury awarded him $495 damages

Clarence King filed suit in the county court today to recover $[illegible] from [illegible] Timmons Eli Mick, R M Marshall and R H MacFadden The plaintiff alleges that by deceit the defendants obtained the amount asked for from him in a deal in which a lease upon the Zenobia figured

The Mars Consolidated G M Co filed an ejectment suit in the district court today against Edward Henback and John Rittall The suit involves the Pulaski lode which Rittall is said to be occupying at present The plaintiff company alleges that Henback ousted the company from the premises on June 1 1900 The company asks for the recovery of the premises and $100 for damages and $[illegible] for rental

Jefferson Club Resolutions

The committee appointed at the meeting of the Jeffersonian club last night to draw up resolutions respecting the death of the late Daniel P McGinley have submitted the following

Be it resolved that whereas the Almighty God has seen fit in His infinite wisdom to call to a larger field of usefulness our esteemed friend and fellow citizen D P McGinley we the members of the Jeffersonian club of Cripple Creek do hereby express our heartfelt sympathy to his bereaved family and that we express to the people of Teller county our appreciation of him as a man a neighbor and a friend He was a man great in that nobleness of humanity which places self in the background and lives one constant struggle to lift and lighten the burden of mankind and ease the pathway of his fellow beings

A marriage license was issued to F H Claypool age 21 and Jessie Du Fran, age 22 both of Independence

The Wazee G M Co capitalized for $1,500,000 filed a certificate of full paid up capital stock in the county recorder's office today The certificate was signed by T J Moynahan president of the company

E W Faltz has sold to Andrew Kipple a one half interest in the Climax lode on Galena hill The deed was filed in the recorder's office today but no consideration was named

James Hall who took a shot at J [illegible] yesterday was tried in the county court today on a charge of insanity He was found not guilty

Union services were held at the First Congregational church tonight, C B Ward, International secretary of the Y M C A led the services and greatly inspired his congregation

Personals

H A Iszard has returned home from a short business trip to Denver and Colorado Springs

G W C MacNeil who left here a year ago to join the British forces in South Africa is now a sergeant major in the imperial yeomanry stationed at Johannesburg

Mr and Mrs J Dalton have left on a two months trip to Hot Springs Salt Lake and California

National hotel arrivals today were William E Sargent J G Hepper and L T Eldridge of Colorado Springs W H Frash W Puckett [illegible] Werkbach and H H Griffith of Denver W [illegible] Thomas J Young of Chicago A H Garnett and [illegible] Bergerman of Pueblo Leonard Vigel of Philadelphia D C Hewitt of St Joseph and John Philip Sousa and band of New York

The worst after effects of Influenza arise from deranged functions of the liver Clear the blood at once with HERBINE for it will strengthen the liver to withdraw from circulation the biliary poisons Price 50 cents Hefley-Arcularius Drug Co 21 South Tejon street.

Don't miss it Kaufman's greatest shoe sale It's now on

HOSTETTER'S CELEBRATED STOMACH BITTERS

A dose of the Bitters will sharpen your appetite and put your stomach in good condition It will tone up the nerves put new life into your sluggish liver. It cures Dyspepsia Indigestion, Flatulency, and Kidney Troubles.

SOUTHERN PACIFIC COMPANY
SUNSET OGDEN & SHASTA ROUTES

CALIFORNIA BOOKS

A Handsome Series of New and Useful Publications.

The Southern Pacific Company has published for free distribution the following books and folders which may be obtained from any Southern Pacific agent or T H Goodman General Passenger Agent at San Francisco If you apply by mail enclose stamp for each publication.

RESORTS AND ATTRACTIONS ALONG THE COAST LINE is a handsomely illustrated folder giving a description of the health and pleasure resorts on the coast between San Francisco and Los Angeles

SHASTA RESORTS embellished [illegible] describes the scenic and outing attractions of the vast and wonderful Shasta region the grandest of pleasure grounds

CALIFORNIA SOUTH OF TEHACHAPI tells all about the charms of that remarkably favored semi-tropic garden spot Southern California

A HANDSOME MAP OF CALIFORNIA complete in detail reliable skillfully indexed and full of information about the state's resources. It is the only publication of its kind conveniently folded for pocket use

SUMMER OUTINGS is a 32 page folder devoted to the camping retreats in the Shasta region and Santa Cruz mountains It appeals more directly to that large and growing class of recreation seekers who prefer this popular form of outing

PACIFIC GROVE is the Chautauqua of the west and this folder not only describes the pretty place itself but gives a programme of the religious and educational meetings, conventions, schools etc to be held there this summer

Other publications are LAKE TAHOE GEYSERS AND LAKE COUNTY YOSEMITE HOTEL DEL MONTE CASTLE CRAGS each brimful of information about the places named and printed in the highest style of the art

A variety of California literature attractively illustrated describing its resources famous resorts and numerous wonders also maps and folders showing routes, through trains and other valuable information, may be obtained by addressing Wm K McAllister, General Agent Southern Pacific Co 1112 Seventeenth St, Denver Colo

CONSUMPTION CURED BY THE DUFFY'S PURE MALT WHISKEY

The time was when doctors thought consumption could not be permanently cured but since they have discovered the powerful curative qualities of Duffy's Pure Malt Whiskey the best doctors agree that it will permanently cure consumption and all diseases of the throat and lungs. We have thousands of grateful patients who write us they have been cured after they were given up by the doctors

[illegible] —After being given up by several of our best physicians having throat and lung trouble and pronounced a case of incurable consumption my sister started the use of your Pure Malt Whiskey She has taken three bottles and is so much improved in strength that we are all feeling quite hopeful
MRS. BELL SHAUL, Charlotte Mich

FREE —If you are sick and run down write us—it will cost you nothing to learn how to regain health energy and vitality

It is the only Whiskey taxed by the Government as a medicine This is a guarantee All druggists and grocers or direct $1 00 a bottle Refuse substitutes, they are injurious Send for free medical booklet.

DUFFY MALT WHISKEY CO, Rochester, N. Y.

B P O E Attention!

Feb 14 16 and 19 the Denver and Rio Grande R R will sell round trip tickets to Denver and return at $2 90 each, entitling holder to Free Admittance to The Elks fair City office, 16 N Tejon street

A Delightful Trip.

California via Rio Grande R R

The Smith-Brooks Company
PRINTERS
THE LARGEST AND MOST MODERN SHOP IN THE WEST
DENVER, COLORADO

For the Elks Fair

to be held in Denver Feb 13 to 19 the Colorado and Southern will sell tickets to Denver and return at one fare for the round trip selling dates Feb 13 16 and 19 tickets limited to three days from date of sale City ticket office 15 No Tejon street Phone 21

B P O E Attention!

Feb 14 16 and 19 the Denver and Rio Grande R R will sell round trip tickets to Denver and return at $2 90 each entitling holder to Free Admittance to The Elks fair City office 16 N Tejon street

Come to Our Sale

and take your choice of 100 ladies' good stylish this season's suits at

$7.48

The biggest suit snap of the season

[illegible]

NEW YORK HAVANAS CIGAR

"IT'S A REAL COMFORT, BOYS!"

Sold by leading dealers

HAND MADE OF SELECTED TOBACCO

SHIELDS-MORLEY GROCERY COMPANY.

FREE! FREE!

To All Those Who Are Suffering From Hemorrhoids (Piles)

Come and see us and if we cannot cure you we will not charge you a cent

Consultation and Examination Free, at the Infirmary of Osteopathy, Medicine and Surgery.

R. H. McDonnell, M. D., D. O.
Surgeon in Charge.

Rooms 11, 12, 13 Durkee Bldg.
EAST PIKE'S PEAK AVENUE
COLORADO SPRINGS.

A Warm Reception

awaits any lady or gentleman who will place their feet in a pair of our Arctics or Alaskas. There is a great comfort in this warm footwear. Head off the next cold by providing yourself with good, warm and comfortable overshoes. Our prices are at the rock bottom.

ARCTICS one to four buckle at $1.00, $1.35, $1.50, $1.60, $1.75, $2.00 and $2.50.

ALASKAS at 75c, $1.00, $1.25 and $1.50.

Notwithstanding the low price, the quality is right.

Frank A. Vorhes 22 South Tejon St.

Many New Suits Filed in the Courts

There have been in the local courts during the past two years several echoes of the great Antler's fire of October 1, 1898.

Four more suits which grew out of that memorable incident in the history of Colorado Springs were filed in the district court yesterday. There are several plaintiffs in the four suits but the common object of the litigation is the Denver and Rio Grande Railway company and if all four suits should be successful and verdicts for the amounts demanded should be returned it would cost the D. and R. G. exclusive of costs about $60,000.

As would be understood from the fact that this amount is not larger, the losses which it is sought to compel the Denver and Rio Grande to pay are a great many small amounts by individual property owners whose goods were insured in the various plaintiff companies.

The suits are entitled as follows: Trans-Atlantic Insurance company and the North German Fire Insurance company vs. the Denver and Rio Grande Railway company. This suit is for $[illegible] and costs of suit.

Sperry and Tuckerman vs. Denver and Rio Grande Railway company and the Newton Lumber company. This suit is for $30,205.64 and costs of suit. The Newton Lumber company is made a party defendant because it has interests which cannot be adjudicated except by the bringing of the suit and it declined to become a party plaintiff.

The fourth suit is entitled: North British and Mercantile Insurance company vs. Denver and Rio Grande Railway company, the El Paso Lumber company and the Law, Union and Crown Insurance company. It is for $27,258.73 and costs of suit. The El Paso Lumber company and the Law, Union and Crown Insurance company are made parties defendant because they declined to be made parties plaintiff.

The case of the city of Colorado Springs vs. Dennis, in which the defendant was charged with gambling and upon which charge a conviction was secured in police court several weeks ago, was tried in the county court yesterday on appeal.

At ten o'clock last night the jury reported to Judge Hubbard that there was a disagreement and that there was absolutely no chance of an agreement. Each man stating that there was no hope of a verdict, the judge discharged the jury and the case will have to come again for trial.

It was agreed by counsel before the trial of this case that the result should determine the three other cases growing out of the same raid. These cases are brought by the city against Stockbridge, Strachan and Williams.

A divorce suit was filed in the county court yesterday. It is entitled Leander E. Keiser vs. Barbara Keiser and the charge is desertion.

In the district court yesterday the case of Chas. Edwards vs. the Colorado Springs Rapid Transit company was on trial. It is a suit growing out of a collision between a car of the defendant company and a United States Mail wagon in which the plaintiff received injuries about the head and knee. He demands damages in the sum of $1,900. The case is not concluded.

Perkins and McParlin, the attorneys, yesterday filed a suit against the Colorado Springs Rapid Transit company for damages in the sum of $3,000. The plaintiff in the action is Nellie I. Cook who alleges that she was the sufferer to that extent when she was struck and carried several feet along North Tejon street one evening several weeks ago. She was riding her wheel at the time.

Another suit filed yesterday by Perkins and McParlin is entitled P. Taylor Smith vs. Hassell Iron Works company. Plaintiff claims damage in the sum of $3,000 for personal injuries alleged to have been sustained through negligence on the part of defendant company.

Plaintiff alleges that he was compelled in the carrying out of instructions while in the employ of the defendant company, to walk along an impeded and unsafe walk and assist in carrying a pot of molten metal and that by reason of the defective condition of such walk he fell and spilled the molten metal upon his feet, by reason of which that member is permanently injured.

A third suit filed by Perkins and McParlin is entitled E. W. Conable vs. the Night Hawk Mining company, Phillip Starr, Clay H. White, Will Matthews, et al.

Plaintiff alleges that he is the rightful owner of 250,000 shares of Night Hawk stock, and the object of the suit is to compel the issue and transfer to him of this amount of stock in return for which he is to deed to the defendant company the E. W. Conable fractional lode mining claim and the Iron Rock lode claim.

BRIEF CITY ITEMS.

J. G. BROMLEY DEAD Julius G. Bromley died yesterday at his home, 627 E. Kiowa street, aged 42 years, of congestion of the brain.

PRIVATE WIRE—Tucker, Ballard & Co. are now receiving quotations and sales from the Cripple Creek exchange as fast as they are made, through their private wire which is connected on the floor of the exchange. Their customers' room is always open and anyone interested is cordially invited.

UNITY CLUB—The Unity club will meet this evening at 8 o'clock at the Unitarian church. Frederic R. Hastings will lecture upon "The Essential Principles of the Reformation," in his series of lectures upon "Great Thought-Movements in Germany."

The Best Service to Denver

Is via Colorado & Southern Ry. Sixteen passenger trains daily between Colorado Springs and Denver. City Ticket Office, 15 N. Tejon street.

In pulmonary trouble, the direct action of BALLARD'S HOREHOUND SYRUP upon the throat, chest and lungs, immediately arrests the malady, by relieving the distress, cutting the phlegm and freeing the vocal and breathing organs. Price 25 and 50 cents. Hefley-Arcularius Drug Co., 21 South Tejon street.

TRAINS TO PUEBLO.
Colorado and Southern Ry.
6:00 a. m.
11:00 a. m.
2:30 p. m.
6:20 p. m.
10:20 p. m.
City ticket office, 15 N. Tejon street. 'Phone 21.

Eight Fast Trains Each way Daily Between Colorado Springs and Denver, on the Colorado & Southern Ry. It is the best line. City ticket office, 15 N. Tejon street.

Always on Time to Denver,

Is the 8 a. m. train on the Colorado & Southern Ry. It is one of the eight daily trains.

Points

That make the STUDEBAKER the best wagon on wheels:

AXLES } Vital Points.
SKEINS }
WHEELS Spokes, Hubs, Felloes, Tires.
GEARS Wood Stock, Ironing.
BOXES Materials, Painting, Finish.

We will be pleased to explain these POINTS to you.

G. S. BARNES & SON
17 South Tejon street.

How to Please the Mrs.

By putting in new, modern Plumbing and Hot Water Heating. You can get estimates on same from the cheapest to the costliest by calling on the up-to-date Plumbers and House Heaters.

Prompt attention to repair work.

W. B. & E. F. St. John's Co.
18 E. Kiowa St.
'Phone 500. Colorado Springs

WHILE MRS. NATION OF KANSAS

Is Smashing Saloons, Dr. Ellison Is Busy Treating Consumption: Asthma, Bronchitis, Catarrh and Chronic Diseases of Men, Women and Children, and Gives Consultation and Examination Free at His Office, 24 North Tejon Street.

At this day [illegible] Dr. Ellison is treating with success the diseases he [illegible] specialty. Are you one of the number who are getting well? Have you ever thought that while you are insisting that your case is hopeless and looking on the dark side, others who insist on looking on the bright side and who remember that every day new remedies and more successful treatments are discovered, are being cured? This very thing is happening in Colorado Springs. Dr. Ellison devotes his life in an earnest endeavor to look after the best interests of all people who suffer from consumption, asthma, catarrh, bronchitis and other chronic diseases of men, women and children. Don't you think it reasonable that he will be able to cure you after a common treatment given by a physician who makes it his business to treat acute diseases fails? Dr. Ellison does not claim a superior knowledge over any other successful doctor. He only claims to be best able to cure chronic diseases because he makes them an exclusive study. The subject will bear the strictest investigation and cannot be refuted by envious bickerers. See the doctor and learn what is best for you in your sickness. Consultation and examination free every day during office hours. Office, 24 North Tejon street (over Craigue's grocery store). Office hours: Mornings, from 9 to 12; afternoons, from 2 to 5 o'clock; every evening from 7 to 8 o'clock; Sunday, 2 to 3.

DR. ELLISON'S SULPHUR COUGH CURE

This remedy has long been used by the doctor in his practice for the cough incident to consumption, asthma, bronchitis, croup, diphtheria, coughs, colds, hoarseness, loss of voice, sore throat, whooping cough, influenza, etc. It will not dry up a cough or cold, but aids nature in throwing off the poisonous mucus produced from diseased lungs or a cold, heals the membrane and restores nature to a healthy condition. It is prompt in its action and absolutely harmless. There is no morphine, opium, ipecac or injurious drug in its composition. In croup, whooping cough and diphtheria it [illegible] expulsion from the system. Price, 50 cents a bottle at the office, 24 North Tejon street (over Craigue's grocery store).

REAL ESTATE TRANSFERS

Real estate transfers for the week ended February 5, 1901, reported by Henry LeB. Wills and Co.:

James E. McIntyre to Charles L. Emery, west 120 feet lots 1 and 2, block 81; $1.

Edgar T. Ensign to Ambrose L. Whitmore, north 90 feet, lot 12, block 2, Hillside addition; $1.

Colorado Springs company to Mrs. Grace Johnston, west 45 feet, east 90 feet, lots 7 and 8, block 528, North End addition; $250.

Colorado Springs company to W. J. Rohl, west 45 feet, east 90 feet, lots 7 and 8, sub. of block 221, addition 1; $650.

Raymond Reed, trustee, to Reed Building company, lot 12, block 6, Pike's Peak addition; $1.

Sarah C. Jackson to W. C. Ogden, lots 29, 30, 31 and 32, block 500, North End addition; $3,500.

Liela F. Shields to William C. Bispham, lot 6, block F, Edward's addition; $1.

Ellen M. Peck to Lewis B. Childers, lot 1, block 1, Pike's Peak addition; $1.

Oliver H. Shoup to Anna C. Barker, lots 5 and 6, block 502, North End addition; $1.

Mary K. Bartlett to Arthur C. Dick, lot 5, block 313, addition 2; $800.

Charles S. Wilson to Lulu H. Shepherd, east 100 feet, lot 10, block B, Edward's addition; $1.

Libby C. Evey to Phoebe Robinson et al., west 35 feet, lot 15, block 4, addition 1, Boulder Heights; $1.

First National Bank to Y. M. C. A. association, lot 8, block 63, $10,000.

J. M. Wallace to Mina Stayton, south 45 feet, west 110 feet, lot 7, block 302, addition 2; $1.

M. A. Berlin to William Donoho et al., east 140, lot 16, block 313, addition 2; $1.

Colorado Springs company to Fannie C. Brookover, east 45 feet, lots 7 and 8, sub. of block 221, addition 1; $750.

Lazard Cohn to Henry E. Yelton, east 30 feet, lot 4, block 2, Cohn's addition 2; $1.

William L. Bartlett to Rufus M. Baker, east 40 feet, west 80 feet, north one-half, lot 4, block 201, addition 1; $1.

Orrin J. Jerome to S. B. Scholz, one-half interest in lots 17 and 18, Harrison's resub.; $200.

Same to S. F. Hinckley, one-half interest in same property; $600.

Same to R. L. Wilson, one-third interest in same property; $400.

K. R. Babbitt, trustee, to C. P. Dodge, part lot 4, block E, Mayfair addition; $1.

G. C. Hemenway to C. P. Dodge, part lot 3, block C, Mayfair; $1.

F. M. Mackie to J. F. Thomas, east one-half lot 40, Sweet's sub. of block 261, addition 1; $500.

Fidelity S. association to Earl C. Heinly, lot 23, block 2, William B. Young's sub. of blocks 230 and 232, addition 1; $1.

Henry B. Dickeman to Lillie Divison, lot 1, block R, Edward's addition; $7,000.

George A. Loomis to Antoinette M. Mason, lot 5, block 1, Loomis addition; $1.

Fred A. McKinney to Alice M. McKinney, south 31 feet, lot 11, block 2, Older's addition; $1.

Louise H. Kennard to H. V. Wandell, lot 4, block K, Edward's addition; $1.

W. H. Perkins to Addie Morton, lot 23, block 12, Roswell addition; $1.

Henry Brosse to Addie Morton, lot 21, block 12, Roswell addition; $35.

Coughs and colds come uninvited, but you can quickly get rid of them with a few doses of BALLARD'S HOREHOUND SYRUP. Price 25 and 50 cents. Hefley-Arcularius Drug Co., 21 South Tejon street.

Winter Resort for Invalids.

Old Mexico, with all its fascinations and attractions as a winter resort for invalids, has attracted little attention because of the discomforts encountered in the miserable hotels of the country, and the lack of proper medical supervision. The splendid sanitarium recently opened at Guadalajara as a branch of the Battle Creek, Mich., institution removes this obstacle, and many are planning to avail themselves of the benefits offered by the unrivaled winter climate of Old Mexico in connection with sanitarium care.

Unprecedented Low Rates to California, Oregon and Washington.

On Tuesdays, Feb. 12 to April 30, the Union Pacific will sell tickets to California for $25.00, to Oregon and Washington for $28.00 and Montana and Idaho points for $28.00. Quickest, most direct, best equipped line. See your local agent or address E. R. Griffin, General Agent, Denver.

HERE YOU ARE
$25.00 to California Over Rio Grande Railroad.

Every Tuesday commencing February 12 to April 30th. City office 16 North Tejon.

Colorado City

Mr. and Mrs. A. Porter returned from Mt. Pleasant, Ia., this week, where they have been for some time.

Mr. [illegible] is confined to his home with appendicitis.

Mr. Harry Cornish, who is well known in this city, was up from Pueblo the first of the week, where he is employed on the Colorado and Southern.

Mr. William Weldeck is in the city from Cripple Creek visiting friends.

The Royal Neighbors of America will give an entertainment in the W. C. T. U. hall Tuesday, February 19. A good time is assured everybody who attends. The admission will be 15 cents, children under 10 years of age admitted free. "The whole thing in a peanut shell."

J. E. Sheppard, who is employed on the Colorado Midland in the capacity of engineer, is on the sick list and is in this city resting for a few days.

Riley Miller, who was injured on the Colorado Midland at Divide about a month ago, is able to be out.

The "Willing Workers" of the Baptist church gave a dime social Monday evening at the home of Mrs. Cass on the corner of Fourth and Boulevard. Refreshments were served and everyone present reports a good time.

Mr. and Mrs. William Johnson celebrated their "china wedding" last Saturday night, having been married 20 years. A large number of friends were present and they enjoyed themselves till a late hour with progressive high five and music. Refreshments were served and Mr. and Mrs. Johnson received many handsome presents from their friends who wished them many happy returns of the day. Among those present were the following: Mr. and Mrs. Wm. Johnson, Mr. and Mrs. Morse, Mr. and Mrs. Trout, Mr. and Mrs. Nelson, Mr. and Mrs. Hinkson, Mr. and Mrs. McCargue, Mr. and Mrs. Beular, Mr. and Mrs. C. D. Taylor, Mr. and Mrs. Kelly, Mr. and Mrs. A. E. Ott, Mr. and Mrs. Smith, Mr. and Mrs. Sonnekson, Mr. and Mrs. Ryan, Mrs. Colvin, Mrs. Chambers, Messrs. Humphries, Aduly, Hames, Rodrigs, Evans, Wilbur, Jim Foushee, Kennedy, Luther Ascough, Chas. Trout, Will Mooney, Chas. Thornton, Sam Bryan, Osman Johnson, Misses Nellie and Martha Faulkner, Maud Wilbur, Jessie Devan, Cretie Geiger, Ollie Dolman, [illegible] McCargue and Pearl Johnson.

ORDINANCES

AN ORDINANCE

TO PROVIDE FOR THE ISSUE OF BONDS FOR REFUNDING WATER EXTENSION BONDS OF THE CITY OF COLORADO SPRINGS, HERETOFORE REFUNDED, NOW PAYABLE WITHIN THE OPTION OF THE CITY.

Whereas, An act entitled, "An act to enable towns and cities to refund their bonded indebtedness, contracted for the suply of water, and to repeal all other acts relating thereto," was passed by the general assembly of the State of Colorado and approved March 25, 1895; and,

Whereas, The city of Colorado Springs is desirous of refunding sixty-five thousand dollars ($65,000) of the bonded indebtedness of said city, contracted in supplying water to said city, which indebtedness has heretofore been refunded, and the city now having the option to pay the said indebtedness; therefore,

Be It Ordained by the City Council of the City of Colorado Springs:

Sec. 1. That bonds for the principal sum of sixty-five thousand dollars ($65,000) be issued in the name of the city of Colorado Springs, in such denominations as may be convenient for the purpose of refunding such bonded indebtedness of the city, the said sixty-five thousand dollars ($65,000) having been heretofore refunded by issuing bonds dated July 1, 1895, and duly authorized by an ordinance of the city of Colorado Springs passed July 5, 1895, the city of Colorado Springs now having the option of paying said indebtedness, such indebtedness having been contracted in supplying water to said city.

Sec. 2. Upon the face of said bonds shall be stated the title of this ordinance and the title of the general statute of the state, in pursuance of which said bonds are issued; such bonds shall be signed by the mayor and the city clerk of the city of Colorado Springs, and shall bear the seal of said city.

Sec. 3. The said bonds shall be dated Feb. 1, 1901, and shall mature and the principal thereof become due and payable at the expiration of twenty-four years from date, and shall bear interest at 4 per centum, per annum, payable semi-annually, both principal and interest shall be payable when due in gold coin of the United States of America, at the Chemical National bank, New York, or at the office of the treasurer of the city of Colorado Springs, at the option of the legal holder of said bonds: provided that said bonds shall be redeemable at par at the option of the city council of said city at any time after fifteen (15) years from the date of their issue.

Sec. 4. It shall be the duty of the city council, at the time and in the manner fixed by law for levying other city taxes, to levy a special tax sufficient to pay the annual interest on said bonds; and it shall further be the duty of the city council, in the year 1907, and annually thereafter, to levy an additional special tax for the purpose of creating a sinking fund for the payment of the principal of said bonds at maturity; which additional amounts so levied shall be three thousand six hundred and eleven dollars and eleven cents ($3,611.11) for each of the years 1907, 1908, 1909, 1910, 1911, 1912, 1913, 1914, 1915, 1916, 1917, 1918, 1919, 1920, 1921, 1922, 1923 and 1924. And such taxes, when collected, shall be preserved for, and applied only to, the payment of interest and principal of said bonds as herein specified.

Sec. 5. The city council shall have the power in its discretion to apply any sum in the treasury of the city, belonging to said sinking fund so annually collected, to the purchase of said bonds before maturity thereof, and such bonds so purchased shall be canceled and destroyed in such manner as the city council may direct.

Sec. 6. This ordinance is hereby made irrepealable until the indebtedness herein provided for is fully paid and discharged.

Passed Feb. 5, A. D. 1901.

J. R. Robinson, Mayor.

(Seal.)

Attest: I. S. Harris, City Clerk.

AN ORDINANCE

TO PROVIDE FOR THE ISSUE OF BONDS FOR REFUNDING WATER EXTENSION BONDS OF THE CITY OF COLORADO SPRINGS, NOW PAYABLE WITHIN THE OPTION OF THE CITY.

Whereas, An act entitled, "An act to enable towns and cities to refund their bonded indebtedness, contracted for the supply of water, and to repeal all other acts relating thereto," was passed by the general assembly of the state of Colorado and approved March 25, 1895; and

Whereas, The city council of the city of Colorado Springs is desirous of refunding a portion of the bonded indebtedness of said city contracted in supplying water to said city, and the city now having the option to pay the said indebtedness; therefore,

BE IT ORDAINED BY THE CITY COUNCIL OF THE CITY OF COLORADO SPRINGS:

Sec. 1.—That bonds for the principal sum of one hundred and twenty-five thousand dollars ($125,000.) be issued in the name of the city of Colorado Springs, in such denominations as may be convenient for the purpose of refunding such bonded indebtedness of the city as it may now have the option of paying, and contracted in supplying water to said city.

Sec. 2.—Upon the face of said bonds shall be stated the title of this ordinance and the title of the general statute of the state, in pursuance of which said bonds are issued; such bonds shall be signed by the mayor and the city clerk of the city of Colorado Springs, and shall bear the seal of said city.

Sec. 3. The said bonds shall be dated February 1, 1901, and shall mature, and the principal thereof become due and payable, at the expiration of thirty (30) years from their date, and shall bear interest at four (4) per centum per annum, payable semi-annually; both principal and interest shall be payable, when due, in gold coin of the United States of America, at the Chemical National bank, New York, or at the office of the treasurer of the city of Colorado Springs, at the option of the legal holders of said bonds; provided that said bonds shall be redeemable at par, at the option of the city council of said city, at any time after fifteen (15) years from the date of their issue.

Sec. 4.—It shall be the duty of the city council, at the time and in the manner fixed by law for levying other city taxes, to levy a special tax sufficient to pay the annual interest on said bonds; and it shall further be the duty of the city council, in the year 1907, and annually thereafter, to levy an additional special tax for the purpose of creating a sinking fund for the payment of the principal of said bonds at maturity; which additional amounts so levied shall be five thousand two hundred and eight dollars and thirty-three cents ($5208.33) for each of the years 1907, 1908, 1909, 1910, 1911, 1912, 1913, 1914, 1915, 1916, 1917, 1918, 1919, 1920, 1921, 1922, 1923, 1924, 1925, 1926, 1927, 1928, 1929, and 1930. And such taxes when collected, shall be preserved for, and applied only to, the payment of interest and principal of said bonds as herein specified.

Sec. 5.—The city council shall have the power in its discretion to apply any sum in the treasury of the city, belonging to said sinking fund so annually collected, to the purchase of said bonds before maturity thereof, and such bonds so purchased shall be canceled and destroyed in such manner as the city council may direct.

Sec. 6. This ordinance is hereby made irrepealable until the indebtedness herein provided for is fully paid and discharged.

Passed February 4, A. D. 1901.

J. R. Robinson, mayor.

(Seal.)

Attest: I. S. Harris, city clerk.

Men You Should See Will be There.

The presidential inauguration at Washington will attract noted statesmen and persons you read about in the papers every day. Take advantage of the opportunity to see them by going on low fare tickets which will be sold via Pennsylvania Short Lines to Washington March 1, 2 and 3. H. R. Dering, A. G. P. Agt., 248 South Clark St., Chicago, will answer inquiries about fares and through trains.

Kansas City
COLORADO FLYER
Via the
GREAT ROCK ISLAND ROUTE

Leaves Colorado Springs at [illegible] p. m.; arrives Kansas City [illegible] a. m. and Omaha [illegible] a. m.
A QUICK TRIP TO ST. LOUIS.
ONLY ONE NIGHT OUT.
Another Popular Train.
CHICAGO DAILY EXPRESS
[illegible]
Ticket Office, 10 Pikes Peak Ave.

CAPTAIN OF FIRE DEPT.

Capt. H. H. Thomson Advises the Use of Dr. Greene's Nervura.

This Wonderful Body Builder and Strength Restorer Should Be Used Now.

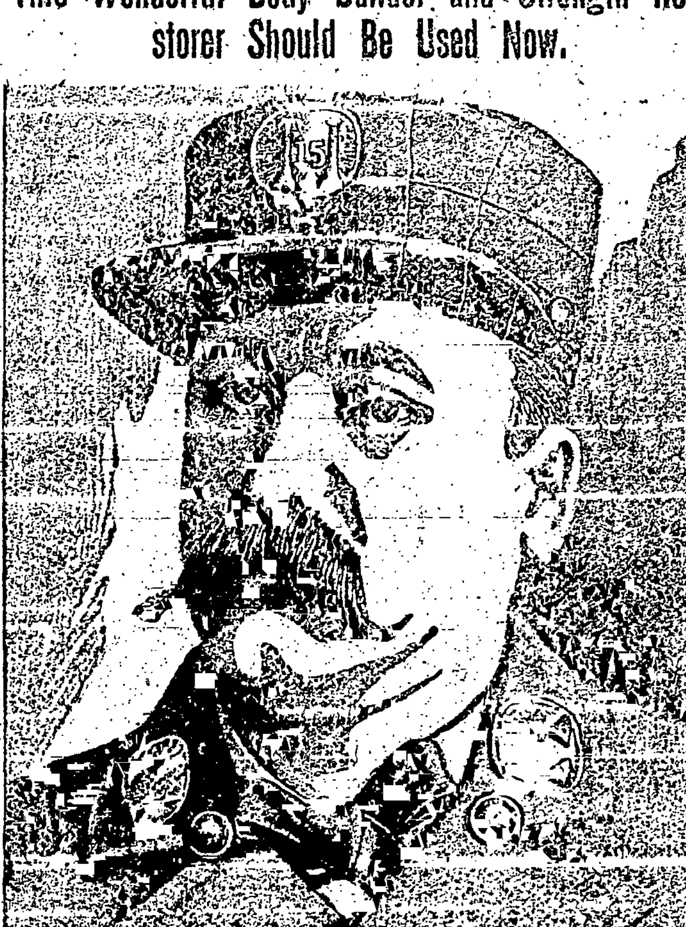

CAPT. H. H. THOMSON OF MINNEAPOLIS FIRE DEPT.

No occupation in the world requires more perfect nerve force and physical strength than is demanded of its members by a modern fire department. The members of this branch of the public service must be ready at all hours of the day or night, and in all degrees of heat, cold or exposure, to answer the call of the public, and protect life and property. At all times they must have bodily strength and a clear brain. Without this we would never hear of the wonderful feats of bravery and rescue performed by them. Nothing in the world will build up strength like Dr. Greene's Nervura blood and nerve remedy. Captain Thomson's strong statement, which we publish herewith, carries weight, and is echoed everywhere by those who rely on Dr. Greene's Nervura blood and nerve remedy, when disease attacks them, or they get run down in health which is so easy at this season of the year. There is no medicine in the world which will ward off attacks of the fatal grip which is now so prevalent, and there is nothing which will drive it away so quickly or reinvigorate the body as well after the grip, as this famous remedy. Captain Thomson, whose address is 2406 Lincoln St., North East, Minneapolis, Minn., says:

"I am a great believer in the wonderful curative powers of Dr. Greene's Nervura Blood and Nerve Remedy. It has been used in my house for years as a body-builder, strength restorer and general family medicine. It never fails to give beneficial results. It strengthens the nerves and purifies the blood. As a health builder, I believe there is no medicine equal to Dr. Greene's Nervura Blood and Nerve Remedy."

Remember that Dr. Greene's Nervura Blood and Nerve Remedy is the prescription of a regular physician, Dr. Greene, who can be consulted absolutely free of charge either by mail or calling at his office, 35 W. 14th St., New York City. Consultation is absolutely free of charge. If you cannot call upon him at his office, write him a letter, telling all about your case, and you can be treated just as well at home as if you called in person. Remember his advice is absolutely free.

"No time to pull the cork!"

Emergencies call for action. Judgment calls for

ILER'S PURE MALT WHISKEY

Purity above suspicion.

Sold by Druggists and Dealers.

FRITZ THIES, Wholesale Liquor Distributor, Denver, Colo.

Fritz Thies, Wholesale Liquor Distributor, Denver, Colorado.

PLENTY OF COAL.

Pike's Peak Consolidated Coal Co.
No. 112 PIKE'S PEAK AVE.
Phone 230.

Heavy Roads,

mud, snow, slush or other hindrances due to bad weather may cause unpreventable delays in the delivery of coal just when you need it most. Stick a pin here: Don't wait until your last scuttleful of coal is in sight before replenishing your supply, but order from us now. We are always promptness itself in delivery, but we can't control the weather.

Wm. Lennox,
'Phone 89. 23½ North Tejon St.
Yard, 131 W. Vermijo.

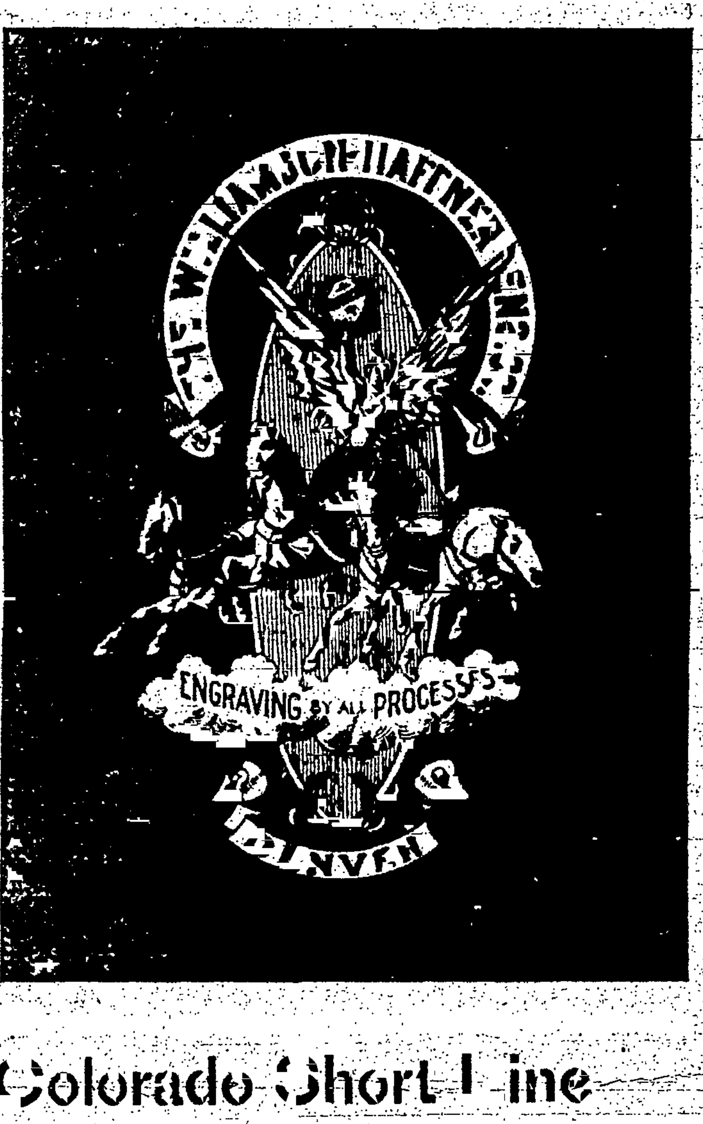

Colorado Short Line
The People's Choice

THROUGH WITHOUT CHANGE

DENVER
COLO. SPRINGS
PUEBLO

KANSAS CITY
ST. LOUIS.

Direct route to the Hot Springs of Arkansas.

MISSOURI PACIFIC RAILWAY

Free reclining chair cars.

Elegant Pullman Palace Buffet Sleepers.

Government fast mail route east and west.

See your nearest ticket agent or write
C. A. TRIPP,
G. W. F. & P. Agt.,
Denver, Colo.

Burlington Route

Habits.

Burlington trains have a "habit" of running on time.

They have a "habit" of being well equipped.

They have a "habit" of giving good service.

Habits are contagious. People who ride on the Burlington acquire the habit of using it in preference to any other line.

Burlington trains leave Denver at 4:00 and 10:00 p. m. for Omaha, Chicago, Kansas City, St. Louis, EVERYWHERE east. Train for Black Hills, Montana and Puget Sound leaves Denver 11:20 p. m.

Tickets at Offices of Connecting Lines.

Denver Office, - - 1039 Seventeenth Street

G. W. VALLERY, General Agent.

COLORADO SPRINGS GAZETTE

Published Every Day in the Year

Sixty Cents a Month Seven Dollars a Year

New York Office........31 and 32 Tribune Building
Chicago Office........905 and 906 Boyce Building

The Gazette is on sale at the News Stands in every City in Colorado and also in the following hotels in the east:

Auditorium Annex........Chicago
Waldorf-Astoria........New York

The Gazette is on file for the free use of readers in the reading rooms of:

Fifth Avenue Hotel........New York
Waldorf-Astoria........New York
Credit Lyonaise........Paris
Munro & Co., 7 Rue Scribe........Paris
American Rendezvous, 2 Cockspur St........London

The Gazette is delivered to regular subscribers by early morning carriers in Denver, Boulder, Cripple Creek, Victor, Pueblo, Canon City, Florence, Colorado Springs, Manitou, Colorado City and Broadmoor, and can be obtained from the newsboys and at the news stands in each of the above places.

A DANGEROUS BILL.

A BILL that is certainly dangerous and ought not to become a law is House Bill No. 75 which is entitled "An act to define the powers and duties of city marshals in cities of the second class, and to provide for the appointment of police captains, lieutenants, sergeants, policemen, police clerks, detectives, jailers, special policemen and watchmen by city marshals in such cities."

The first section makes the city marshal in cities of the second class ex-officio chief of police, with full control of the police department and authority to prepare all necessary rules for the same. This is a change from the present law which makes the mayor the head of the police department and vests its control in a police board composed of the mayor and police committee of the city council.

Section 2 of the new bill gives the marshal power to appoint as many police captains, lieutenants, sergeants, policemen, police clerks, detectives, city jailers, special policemen and watchmen as the city council may deem necessary. Under the present law these persons are elected by the council.

The city marshal is also given by the proposed new law the power to suspend such appointees and it is further provided that in case of emergency he shall have power to appoint as many special policemen or watchmen as he may deem necessary.

If this bill were entitled "An act to promote ring rule in cities of the second class, and to perpetuate political rings in power," it would more nearly express the probable effects of the passage of this measure. It is the plain teaching of experience that it is not well to leave the head of the police department in absolute control of its affairs, and there ought always to be power of supervision vested in mayor and council.

The passage of this bill would do a great deal of harm in the cities of the state and would benefit only those who are interested in establishing rings for purposes inconsistent with the public welfare.

THE DANGER OF ANTI-IMPERIALISM.

OF MANY POLITICAL movements in American history few have come to more complete collapse and repudiation that the self-styled "anti-imperialism" which attempted to make noble patriots out of Tagal insurgents and which condemned with epithets of oppressor and murderer, Americans who were doing their duty as honest men and patriots.

The sentiments that have been expressed by such newspapers as the Springfield Republican and the New York Evening Post, and that have been voiced in congress by Senator Pettigrew and others do not command the approval of a considerable number of citizens in any state of the union, and the party which was misled into an approval of a doctrine that it adopted more to get votes than because its members actually believed in it was overwhelmingly defeated by Americans who have not doubted that our people and our government are honest, honorable and civilized.

The anti-imperialists have utterly failed to convince the people that "imperialism" is a danger, and the course suggested by them has been repudiated by American voters. But there is a possibility that the anti-imperialist campaign may have an effect precisely the opposite of what they intended, and that this result may be unfortunate for the nation. It is difficult to control or limit popular movements, and this nation has come to be so disgusted with the anti-imperialists, so intolerant of their criticisms and so sceptical of their prophecies that there is already some evidence that some of our political leaders have been carried to the other extreme beyond the limits of prudence and safety.

The strength of the defense against the anti-imperial attacks lay in the fact that we were in the right path. We were not imperialists in any objectionable sense, we had no intention of becoming anything of the kind, and there was no reasonable evidence in support of the charge. The people knew this, and that is why the attack failed. But it should not be argued from this that the American people has approved imperialism or adopted it as a policy. It must not be inferred that our people will condone any violation of the rights of our own citizens or acts of injustice or oppression to the weak in other lands. If the reaction against anti-imperialism is to lead us into real imperialism, the American people will be as ready and as emphatic in its disapproval of the one as it has been of the other.

Those Republicans who in one way or another at the present time are warning their party against the dangers of this reaction are doing it a real service. Ex-President Harrison, Senator Hoar and Senator Teller are not men whom we would wish to see in control of national affairs, nor are they good leaders for the nation at the present time. But their opinions are worth consideration, and they are on the side of the boat that is dangerously vacant just now.

President McKinley is, so far as we are able to judge, absolutely right on these things. He is neither anti-imperialist nor imperialist. He is American, and his Philadelphia address delivered shortly after his reelection was a masterly declaration of the principles that command the support of the great majority of the American people, that are in accordance with our historical character and record, and that will prove to be the only ground of safety for the party that desires to continue to receive the support of the American people. The performance in good faith of the pledge embodied in the Republican platform to do everything consistent with their welfare and our duties for the people of the Philippines, the scrupulous observance of our solemn promise to Cuba, ill-advised though that pledge may have been, and the preservation of our national character as friends of liberty throughout the world and invariable opponents of criminal aggression are parts of our national policy that must not be forgotten or contravened.

A COMPARATIVE STUDY OF SOLDIERS.

CAPTAIN W. CROZIER of the United States army, writing in the North American Review for February, gives an interesting account of his observation of the American soldiers who were engaged in the march to Peking, as compared with the Russians, French, British and Japanese who accompanied them on that journey.

As might be expected the comparison is a mixture of praise and blame, for there never was an officer who was convinced that any army was all that it ought to be, and it is usually the case that where men of different nations are brought together, each finds something to learn from the other.

Briefly summarized, Captain Crozier's conclusions are that in the character of their material, animate and inanimate, the troops of the United States excelled. They were better and more intelligent soldiers, they were better fed, better clothed and better equipped than were those of the other nationalities. But in all the results of liberal organization, training and stimulus, the product of national interest in and fostering encouragement of the military arm, they were outclassed by the forces of the other nations.

The experiences of our army officers in China, as well as in the Philippines and during the war with Spain, were taken into consideration in the framing of the new army bill that has recently become a law. The lessons of the field in the past three years were not less important than those gained in the camps of instruction and mobilization. In all of these the defects of a system which this country had outgrown and which had also become obsolete owing to various improvements, were evident.

The campaign in China was the last one to be undertaken under the old system, and it is to be hoped that the newer one now embodied in law will result in correcting the principal defects of our army while retaining all the good qualities of the first-class American fighting man.

THE STRIKE SETTLED.

THE SETTLEMENT of the local coal strike will be a matter of general satisfaction to the general public, as well as to the parties more immediately concerned. The fairness of the final compromise speaks well for the good sense of both parties to the agreement, though it may lead one to wonder why a settlement was not sooner reached.

With this interruption to its progress out of the way Colorado Springs may continue the rapid course of her industrial development.

THE ALASKAN BOUNDARY.

BECAUSE the United States consented to a temporary arrangement or modus vivendi with Canada upon the Alaskan boundary, the president was bitterly criticised because he had given away valuable American territory for nothing. How groundless were such criticisms is shown by the recently filed report of the joint commission appointed two years ago to survey this boundary line.

The report of the commission, which is unanimous, gives an account of its work. It has "erected substantial monuments at frequent intervals along the line described in the treaty with Russia, which they found to be clear in almost every case. There is nothing further to be done on this subject until both governments agree to a permanent survey, for this was understood to be only temporary. It is probable, however, that its accuracy will never be questioned, and it probably will stand indefinitely as neither government has good reason to be dissatisfied with the conduct of its representatives or the decision of the commission. The United States gets about nine-tenths of the disputed territory, and Canada about one-tenth, but by the terms of the treaty Americans who live north of the line suffer no diminution of the rights and privileges they now enjoy.'

"The Chilkoot and White passes are the actual or practical boundaries. The Canadians claimed the whole of Lynn canal. The United States disputed their title, and asserted that the line ran around the head of that body of water. The new surveys not only justified the contention of this government, but take the boundary twenty-five miles north of the canal, and above the canoe navagation."

It is to be hoped that the report of this commission will remove this vexatious boundary dispute from the domain of active international politics. The United States has no reason to feel dissatisfied with the result, and as the report of the commission was unanimous, it is not probable that there will remain any basis for a further claim on the part of Canada that plain words do not imply their ordinary meaning.

UP TO THE LIMIT.

IT IS SATISFACTORY to know that there are limits of disloyalty beyond which the Arkansas legislature will not go.

Last Saturday the following resolution was introduced in the house:

"Whereas, This house, by resolution, extended sympathy to Aguinaldo and the Filipinos, now engaged in killing American soldiers and in open rebellion against the government of the United States; and,

"Whereas, We learn that 'Crazy Snake,' chief of the Creek Indians, following the noble example of Aguinaldo, has incited many Indians to follow him and engage in the same pastime as Aguinaldo—to kill white Americans and destroy the authority of the United States; therefore, be it

"Resolved, by the Democratic majority of the house of representatives of the state of Arkansas, that the Aguinaldo resolution be and is hereby amended so as to include Chief 'Crazy Snake' and the Creek Indians, who also object to being governed without their consent, and any other outlaws who may hereafter engage in murder, pillage and treason against the United States and its flag."

After a lively debate the resolution was voted down, but not until it had served the purpose of calling attention of the members of the majority to their inconsistency.

The Rio Grande Western railroad has issued a very attractive little pamphlet entitled, "Salt Lake City, the 'Zion' of the New World." The special occasion for its publication at the present time is the meeting of the Society of the Army of the Philippines which is to be held in Salt Lake City, August 13, to 15. The people in the Mormon capital are considerably stirred up over the matter. It is learned that the citizens have organized finance and entertainment committees and are now engaged in detailing the plan for the reception of all who may come. It will be a grand ovation to the heroes of Manila. August 13 is the anniversary of the fall of Manila and the demonstration at Great Salt Lake by the famous Utah batteries will rival the original scene. An effort is being made with assurances of success, to bring the Astor batteries, and as many of the volunteer regiments to Utah on this occasion as possible. When the programme has been finally completed it will give assurance of a very warm time in the City of the Saints. Gen. Greene and other leaders will attend.

Latest reports from the Cuban constitutional convention indicate that it is very evenly divided on important matters engaging its attention. The provision for the election of the president by an electoral college similar to that of the United States was carried by a vote of 15 to 14, and a provision that would make Gomez eligible to the presidency was postponed by the same narrow majority.

FROM THE PRESS OF THE NATION.

National Irrigation.

(San Francisco Chronicle.)

Congress has at length taken up the subject of the reclamation of the arid portion of our national domain, and while no legislation is to be expected at this session, except the usual appropriations for surveys and investigations, the tone of the discussion indicates that public sentiment is ripe for beginning construction. A small portion of the eastern farming community seem to fear that the opening of these new lands will impair the value of eastern farms, but as the secretary of the interior lately pointed out in an official communication to a congressional committee: "The creation of these homes * * will in no way reduce the value of the lands now cultivated. The crops produced in the arid regions are entirely distinct in their nature from those of the humid east, and seek other markets." The secretary might have added that under no probable limit of national expenditure will land be made ready for homes as fast as the increase of population provides new people to occupy them.

There are few who object to the expenditure as a "bad precedent." It is far too late to raise such an issue. The principle of improving the national domain at the national expense was established when the first jetty was built to protect a harbor or the first snag taken from a navigable stream. More than that, from the foundation of the government the United States has been selling the national domain and putting the money into the general treasury, from which some part has gone to improve the harbors of Atlantic cities and the rivers of states which never had any distinct ownership in the lands from whose sale they derived benefit. Now that the time has has come, shall no part of the money derived from the sale of these lands be employed for the benefit of the states in which they are situated? The people of the United States have received hundreds of millions of dollars from the sale of public lands. Even now, after having given away and while continuing to give away enormous quantities of land, the sales continue. During the last fiscal year the cash sales of land by the United States amounted to $2,-[illegible] of which $2,280,191 came from states wholly or in part arid. These sales have continued for years, and will continue for years longer, and shall not those arid states by the sale of whose lands the national treasury is replenished receive some benefit from that treasury? Shall they not at least receive the poor boon of an advance to reclaim the dry land to be repaid by the settlers as they take it? There can be but one answer to these questions. The nation has no moral right to give away all the land in these states which is readily susceptible of tillage and leave the state treasuries poverty-stricken by reason of great areas of public land which pay no taxes and which the government refuses to make habitable by national improvement. The public has recognized the justice of these claims. The sons of the objecting farmers of the east are eager to get homes upon these lands, and the [illegible] that should afford a market for their products. When these states get all that they ask they will not begin to get back what they have directly contributed to the treasury of the nation from the single source of the lands within their boundaries.

The Next State.

(St. Louis Globe-Democrat.)

The convention that has just been held in Guthrie marks the beginning of the practical work in favor of securing the early admission of Oklahoma as a state. Hon. F. E. Gillett voiced the feeling of the convention when he said that the people of Oklahoma were anxious for statehood on any conditions which congress would think fit to impose. Resolutions prepared by a majority of the convention asked for the admission of the territory to statehood at the earliest practicable day, "with such boundaries as congress, in its wisdom, may see fit to establish." To this declaration was added an amendment that if, in congress' opinion, "it shall be deemed desirable at the same or any future time to attach any part or all of the Indian Territory to the state of Oklahoma, the same shall meet our hearty approval." The majority report, with this addenda, was adopted by a unanimous vote of the convention. A committee was appointed by the convention, which is to organize immediately, and begin an active campaign for statehood.

It is to be hoped that the desire of the Oklahomans will be gratified. The chances for admission in the present congress are, of course, now rather poor. Only about a month of the life of this congress remains, and many important measures are still pending. The present probability is that some of these measures are still pending. The present probability is that some of these measures will fail for lack of time for their consideration. This has been a remarkably active session. No short session of congress in a quarter of a century has been confronted with the necessity of doing so much work of the first importance. Much of this work has already been accomplished, or is in a stage which insures its accomplishment before the end of the term. Some measures which cannot safely be left to lay over until next December are still to be acted on. This renders an extra session inevitable, and the session will probably begin in the latter part of March or early in April. The members of congress, almost without exception, are averse to an extra session, but if one has to be held they would prefer having it come as early in the year as possible. The president undoubtedly stands with them in this idea.

Here is where Oklahoma's chance for admission will come. The admission measures will probably fail of consideration in this session in any case. The time at the disposal of congress is short, but in the new session of the next congress there will be ample time to deal with all measures of urgent importance. Oklahoma has 400,000 inhabitants, for the few thousands she was below that mark at the time the census was taken last June have undoubtedly been more than furnished since then. It has a property valuation of $75,000,000 and has 125,000 children in its public schools. It has fifteen national and eighty-five territorial banks and has a church for every 400 of its population. United with the Indian Territory, Oklahoma would have a population of about 800,000 and would be as rich in mineral resources as almost any state in the union. There are many states which are below Oklahoma, as it at present exists, in inhabitants and in value of property. When the Kiowa, Comanche and Apache reservations are thrown open to settlement next summer its population will be suddenly and largely increased. The claims which Oklahoma presents will appeal powerfully to congress. It is safe to predict that Oklahoma will add another star to the flag by July 4 next.

FAIRLEY BROS.

The House Furnishers.

Everything for House or Office. Oak, Mahogany and Bird's Eye Maple for Parlor, Dining and Other Rooms. All up-to-date patterns.

Carpets and Rugs. Linoleums and Oil Cloth. Crockery and Chinaware. Wooden Hollow Ware. Brushes, Etc. Bedding of Every Kind.

Our prices are doing the business.

FAIRLEY BROS.,
23 South Tejon Street.

FIRST NATIONAL BANK

OF COLORADO SPRINGS, COLO.

Report of the condition as made to the Comptroller of the Currency, Dec. 13, 1900.

RESOURCES.		
Loans and Discounts		$2,013,316.26
U. S. Bonds to Secure Circulation		100,000.00
Real Estate		5,806.00
Due from U. S. Treasurer (5 per cent. Fund)		5,000.00
Due from U. S. Treasurer (other than 5 per cent. Fund)		12,000.00
Bonds and Warrants		368,476.80
Due from Banks	$946,409.96	
Cash	469,827.49	1,416,237.45
Total		$3,920,836.51
LIABILITIES.		
Capital Stock		$ 100,000.00
Surplus and Undivided Profits		276,929.33
Circulation		98,450.00
Deposits		3,445,457.18
Total		$3,920,836.51

OFFICERS AND DIRECTORS:
J. A. HAYES, President. A. SUTTON, Cashier. A. H. HUI Asst. Cash'r.
IRVING HOWBERT, Vice President.
H. G. LUNT. JAS. F. BURNS. F. H. MORLEY. WM. OTIS.

REPORT OF THE CONDITION OF

The Exchange National Bank

OF COLORADO SPRINGS, COLO.

As Made to the Comptroller of the Currency, Dec. 13th, 1900.

RESOURCES.		
Loans and Discounts		$1,257,724.34
United States Bonds		100,000.00
Due from U. S. Treasurer		5,000.00
Bonds and Warrants	$ 322,950.30	
Cash and Due from Banks	1,256,008.68	1,578,958.98
		$2,941,683.32
LIABILITIES.		
Capital Stock		$ 100,000.00
Surplus and Undivided Profits		99,337.37
Circulation		100,000.00
Deposits		2,642,345.95
		$2,941,683.32

OFFICERS AND DIRECTORS.
J. R. M'KINNIE, Prest. W. R. BARNES, V. Pres. A. G. SHARP, Cash'r.
WM. LENNOX. W. S. NICHOLS. V. C. TALBERT, Ass't Cash'r.
E. W. GIDDINGS, JR. VERNER Z. REED.
W. S. STRATTON. A. S. HOLBROOK. A. L. LAWTON.

REPORT OF THE CONDITION OF

THE EL PASO NATIONAL BANK

OF COLORADO SPRINGS, COLO.

As made to the Comptroller of the Currency, Dec. 13, 1900.

RESOURCES.		
Loans and Discounts		$ 896,921.92
United States Bonds and Premium		156,835.80
Bonds and Warrants		5,108.01
Furniture and Fixtures		8,325.00
Due from banks	$1,051,615.94	
Due from U. S. Treasurer	7,500.00	
Cash in Vault	269,342.11	1,328,158.05
		$2,495,648.78
LIABILITIES.		
Capital Stock		150,000.00
Surplus and Undivided Profits		24,616.26
Circulation		150,000.00
Deposits		2,171,032.52
		$2,495,648.78

Prompt and careful attention to all business entrusted to us.
Collections given special attention.

STOCKHOLDERS:
WM. S. JACKSON, President. C. C. HEMMING, Vice-President.
C. H. WHITE, Assistant Cashier. C. L. HEMMING, Cashier.
O. L. Godfrey, Asa T. Jones, George Bernard, H. M. Blackmer, E. P. Shove,
S. S. Bernard, G. C. Hemenway, Sherwood Aldrich, Colorado Springs, Colo.
B. F. Edwards, W. H. Thompson, J. C. Van Blarcom, St. Louis, Mo.

IN FEBRUARY

The days are short and few in number. Nevertheless, one has time to save some money and lay plans for saving more. After having saved something, the next thing to consider is how to increase the amount. This is done by wise investment. Under that head let us call your attention to the safe and profitable securities offered by The Assurance Savings & Loan Association.

Investments there bring regular and promptly-paid dividends, without trouble or risk to the investor. Call for printed matter at 109 East Kiowa street.

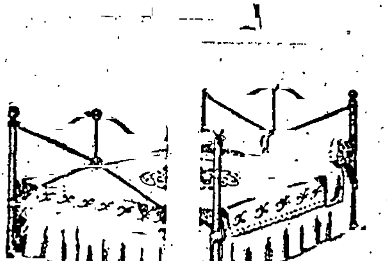

PRICES CUT IN TWO

If you want a bargain, see

Spradling & Hopkins Furniture Co.

12 East Kiowa.

Nice modern residence in the 700 Block N. Weber Street, for $3,500.

Modern home of 7 Rooms for rent only, $25.00 per month.

Real Estate, Loans, and Insurance

THE DAVIE REALTY CO.
25 E. Pike's Peak Ave.

Gazette Wants Pay Best

OPERA HOUSE ...

THURSDAY, February 7

Col. W. A. Thompson Presents the the World's Greatest Contralto,

COLLAMARINI, assisted by RUSSO AND ALESSANDRONI

In conjunction with a

Boston Lyric Opera Co.

50—PEOPLE—50

—In—

CARMEN

PRICES First Floor $1.50, Balcony $1.00; Gallery 50c.

Reserved seats on sale at the Santa Fe ticket office, Opera House block.

OPERA HOUSE

SATURDAY, 9 FEBRUARY

Al. G. Field's Greater Minstrels

50—PEOPLE—50

Grand Street Parade at Noon.

A Tribe of Mamelukes,
The Man of a Hundred Forms,
Night at the Paris Exposition.
All the Minstrel Favorites.

Regular Prices of Admission.
Reserved Seats on sale at Santa Fe ticket office, Opera House block.

LIQUID AIR

Lecture and Experiments by Prof. Edward Palmer

—AT THE—

Temple Theatre

Monday Evening, February 11th

THE MOST WONDERFUL Scientific Discovery OF THE AGE.

Reserved Seats on sale at Lauterman's Jewelry Store, [illegible] N. Tejon. $2.00, $1.50, $1.00, 75c.

The Hassell Iron Works Co.

MANUFACTURERS OF

Brass and Iron Castings
Builders' Plain and Ornamental Iron Work
Boiler, Sheet Metal and Heavy Repair Work
Steel Beams in stock.

OFFICE AND SALESROOM AT WORKS,

Corner of Sierra Madre Street and Moreno Avenue.

THE WONDERFUL

A. B. Chase Piano

Increases the love for piano music.

The Wonderful Octavo Pedal

Increases the volume of tone, delicacy of expression, variety of musical effect.

The Knight-Campbell Music Company.

1113 N. Tejon St., Phone 558.

Always the Largest now the Greatest Music Concern in Colorado.

Piano Scarfs

Have just received an excellent line. We cordially invite you to come in and examine them

J. D. HILDEBRAND,

123 North Tejon.

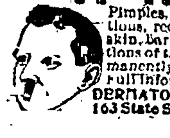

BLACKHEADS

Pimples, enlarged pores, eruptions, red nose, red, rough, oily skin, barbers' itch, and all affections of the skin and scalp permanently cured at your home. Full information with book free. DERMATOLOGIST WOODBURY, 163 State St., cor. Monroe, Chicago.

Henry LeB. Wills. Ellis F. Speckman.

Henry LeB. Wills & Co.

REAL ESTATE INSURANCE.

NOTARY PUBLIC

Commissioner of Deeds for Pennsylvania and Massachusetts.

HOUSES FOR RENT

FURNISHED	
N. Nevada ave., 16 rooms and baths	$200
Broadmoor, 11 rooms and bath	200
N. Cascade ave., 13 rooms and bath	175
N. Cascade ave., 12 rooms and bath	150
N. Tejon st., 10 rooms and bath	125
W. View Place, 10 rooms and bath	115
N. Nevada ave., 11 rooms and bath	100
N. Tejon st., 7 rooms and bath	60
Cheyenne Canon Road, 7 rooms and bath	35
UNFURNISHED	
N. Cascade ave., 14 rooms and bath	100
W. Bijou st., 7 rooms and bath	40
STORES AND OFFICES	
Store-rooms, N. Tejon street	65
Good cellar for storage, close in	10
Rooms in Barnes block	11

FOR SALE.

Property in all Parts of the City

HENRY LeB. WILLS & Co

GAZETTE BUILDING.

Telephone 490 A.

TYPEWRITERS AND SUPPLIES

We have the largest stock of new and second-hand typewriters of different makes in the state, outside of Denver, to select from.

Most complete line of TYPEWRITER SUPPLIES for all machines.

Typewriters rented, repaired, bought and sold at

Typewriter Exchange,

S. & R. S. ZIMMERMAN.

Telephone 702 A. 22 No. Tejon St.

Typewriters and Supplies

Why don't you patronize Wright, who sells the right typewriters and the right supplies at right prices? Everything for stenographers, and all goods of the highest quality. Come and see me. You'll get courteous treatment and more for your money than elsewhere.

P. C. WRIGHT,
Phone 455-A. No. 17 N. Tejon St.

Curtis Coal Co.

202 N. Tejon Street.

Telephone 91.

Bituminous Coal from all mines

Pinon and Kindling Wood

CURTIS LIGNITE $3.25 per ton.

Wedding Breakfast Coffee

In 1-pound cans.

N. and S. Coffee

In 1 and 2 pound cans.

Ask your grocer for it. There is none better. Or write to

Nash-Smith Tea & Coffee Co.

1608-10-12-14 Wazee Street, Denver, Colo.

El Paso County Abstract Co.

The Oldest Abstract Office in the County

Office—Hagerman block. Telephone 120. Next County Clerk's office, Colorado Springs, Colo.

DENVER BEST LAUNDRY SOAP

Absolutely pure. Send for our new list of premium pictures.

GEYSERITE TOILET SOAP

A product of nature. Will not roughen the hands.

Manufactured by

Geyserite Soap Manf'g. Co.

DENVER, COLO.

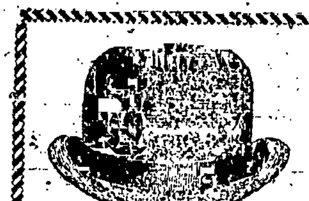

You Will See Several of Them Within the Next Few Days.

The New Spring Block in the

Knox Derby Hat

Saturday, February 9, will be our opening day for the new spring styles.

Think of there being six dimensions! Surely you can find one in the six that is becoming to you. Come and see the new style even though you don't buy.

HOLBROOK & PERKINS

CLOTHIERS AND FURNISHERS.

FIRST NATIONAL BANK BLOCK

Arch D. Mitchell Fatally Injured

One of the saddest runaway accidents that has ever occurred in Colorado Springs took place yesterday afternoon at 2:30 o'clock in the 500 block on South Cascade avenue.

Arch D. Mitchell, a driver for the Troy Hand laundry, one of the best known and most popular laundrymen in the city, was struck on the head by a horse attached to an Elite laundry wagon, the latter being a runaway, and Mitchell received a fracture of the skull from which it is expected that he will die.

Fred W. Linsal, another well-known laundryman, was the driver of the runaway horse. He was leaving his own wagon, at a point near Cimarron street, when the step broke and he was thrown to the ground almost under his horse's feet. He managed to get out from in front of the wheel of his wagon but the horse, which is a spirited animal, had started and before Linsal could get to his feet had passed out of his reach.

Mitchell was just about a block farther south on Cascade avenue. He saw the horse coming with the Elite laundry wagon and immediately prepared to stop it if possible. The avenue is very broad and in heading off the horse Mitchell caused it to make a complete turn and start again north on Cascade. Linsal had followed his horse as rapidly as possible and before the animal had proceeded very far northward it was again headed off and again turned to the south. This time it did not turn back when headed off by Mitchell but attempted to pass him. He evidently expected that the horse would turn away from him, which it did not but rather plunged toward him and he was struck a terrific blow and hurled to the ground. The horse stepped upon him and then dragged the wagon over him.

Linsal picked him up and had him removed immediately to his home at 414 S. Cascade. Mitchell was perfectly conscious at the time, but lapsed into unconsciousness after about 15 minutes and had not been conscious again at the latest report last night. Dr. S. D. Smith, Shollenberger and Martin were called and ascertained that there was a fracture in the skull so serious that there was little chance for recovery.

Mitchell was still alive, however, at a late hour last night. His friends refused to believe that there was no chance for his life, but the physicians could offer no encouragement.

Extra Provisions in The Miners' Contract

The strike situation in the city is much relieved by the settlement of the coal controversy. The fight is evidently on with the plumbers. So far as could be learned no steps were taken to bring about a settlement. The masters say that they are going right along and employ men where they can find them.

In the coal situation yesterday everything was lovely. All the men went back to work and there is plenty of work for them. The operators reported that they are knocking the coal down at a great rate and a thousand tons a day will be coming out soon now. The coal supply in the city was not very large and this will be happy news to many.

The agreement signed January 31 holds good, but yesterday morning the following [illegible] the two coal companies, Mr. Duncan for the United Mine Workers and two members of the local union. The provisions are supplemental agreement are as follows:

First—And it is further agreed that an advance of ten cents per day be paid all underground day laborers, namely, from $2.50 to $2.60 per day.

Second—That this contract shall be in [illegible] and including the 30th day of September, 1901.

Third—It is further agreed that on the 5th day of August, 1901, at 10 a. m. the operators and miners, by their district executive board, shall meet in the city of Colorado Springs and go into session for the purpose of formulating a new contract.

Fourth—Each year to terminate on the 30th day of September.

Fifth—It is further agreed that there shall be no discrimination either on the part of the company nor of their employes, and that all of the old employes shall be allowed to resume work without question, and the union guarantees protection to those who have been working during the strike from insult and injury.

Sixth—That in the event of any dispute arising as to the construction of this [illegible] the same shall be referred to the pit committee, and they, with the superintendent of the company, shall endeavor to effect an amicable settlement, and in case they should fail to agree, the whole matter shall be referred to the officers of the company and the district executive board of the United Mine Workers of America. And in all cases the mine shall continue [illegible] settlement, and the decision rendered in all cases shall be final and binding.

W. R. C. DAY

Tuesday was a notable day for the women of the Grand Army Relief Corps of this city as well as for many of the old soldiers. At the regular meeting in the afternoon a number of visitors were present, including Mrs. Camilla Maulsby of Victor and Mrs. Ainslee of New York. Following the regular business, memorial services were held in honor of Mrs. Louise Sherman and Mrs. Amanda Vest. The services were beautiful and impressive. They were attended by Comrades Vest and Sherman, Miss Sherman and a number of the G. A. R. Eloquent addresses were delivered by Mrs. Dwinell and Mrs. Farrar on the lives of the departed members.

In the evening there was an enjoyable social function, the W. R. C. ladies tendering a banquet to the Grand Army men, the Sons of Veterans and the drum corps. The tables were loaded with good things to eat, and after the 300 guests were fed the floor was cleared and the young people indulged in dancing. Much credit is due the committee in charge for success of the evening.

TRADES COUNCIL TO CITY COUNCIL

At its meeting last evening the Trades council had the largest representation of the local unions that it has had for many weeks. There were eleven different trades represented at the meeting.

The only item of public interest in the meeting was the action of the council in passing a resolution in which they protest against the city's entering competition with the teamsters. The city, it is claimed, is hauling the gravel out of the excavation for the basement of the new Methodist church at the corner of Nevada and Boulder, and it is claimed that city teams are being used for the work.

The Trades council takes the position that this is depriving some of its members from obtaining this labor and that the city should not do it. It is the intention of the council to submit its resolution to the committee of the city council which has charge of the streets.

Yes, Overcoats at cost, but it's our new line of **COLORED SHIRTS** we want to tell you of

The Spring Line is in

50c, 75c, $1, $1.25, $1.50, $1.75

Don't buy old patterns when you can get the new.

A. H. WHAITE & CO.,

18 and 20 South Tejon.

TELEPHONE 369.

ROGERS, PEET & CO.'S CLOTHING AND LIVERY.

CRESCENT CLOTHES FOR BOYS.

MELEE MILITAIRE WAS A BIG SUCCESS

The melee-militaire, which was given last evening under the auspices of the Uniform Rank, Knights of Pythias, proved a great success. It was certainly a pleasure to a majority of the three or four hundred people present, many of whom had never seen some of the feats presented.

The first thing on the programme was a bayonet contest between two members of Company D, Neely and Goosard. The latter proved to be the winner by a score of 9 to 6.

A contest with foils for points between J. G. Gregg and H. Homan was the next thing on the list. Gregg was declared the winner by a score of 7 to 4. The contest was very exciting and showed good guard work on the part of Homan.

The next event announced was the first pull in the tug of war. The Reed Hose team pulled against the Woodmen and although the contest was a draw, the Woodmen did the best work as they have had no practice and are a good deal the lighter of the two teams. In the second pull a draw was declared, but in the third and last pull the Reeds won by an inch and a half. L. H. Skinner was the judge, and declared it one of the prettiest contests he ever saw.

A four-round boxing match between McCune and Cadwell resulted in a draw. Both men were very clever and light on their feet, although McCune seemed to have better wind and science.

After this two little negro boys put on the gloves and had a lively set-to for three rounds. They caused a good deal of laughter by the way in which they pounded each other around, and at the end of the last round Peter Jackson, Jr., was declared the winner.

The next number was a foil contest for points between Bryan and Jeancon. When the score was 5 to 4 in favor of Bryan, Jeancon received a thrust in the left arm which broke his opponent's foil and cut a gash in his arm. He therefore gave Bryan the other point and the latter was declared the winner.

A very exciting event was the broadsword contest between Messrs. Frost and Zimmerman. It was well and evenly contested. The final score was 8 for Frost to 4 for Zimmerman.

The novel event of the night and the closing one was the "melee militaire," in which teams representing the Uniform Rank and Company D of the state militia took part. There were five on a side and they wore helmets with plumes in them and carried sticks. The game is to knock the paper plumes from your competitor's head. It proved very amusing and was worth the price of admission. The contest finally narrowed down to Bennett, the captain of the Uniform Rank, and Davis, captain of the militia. Bennett finally won.

The entertainment was under the direction of Ivan De Malchin, who is so successfully conducting a fencing school here this winter. It reflects credit on him and his assistant, Mr. Sutton.

Read the want Ads.

PERSONAL MENTION.

M. J. Klein, of New York, is at the Alamo.

Otto E. Mayer of St. Joe is registered at the Alamo.

Thomas Orff, the contractor, is in Old Mexico on business.

Simon Frank was down from Denver yesterday on business.

H. E. Hughes of Kansas City arrived at the Alamo yesterday.

M. O. Woodhouse, of Sibley, Ia., is a late arrival at the Alamo.

P. Fitzgerald was a Cripple Creek guest at the Alamo yesterday.

William McSpadden was a Denver arrival at the Alta Vista yesterday.

Mrs. J. W. Thomas, of Boulder, is among the guests at the Spaulding.

J. A. Russell, of Florence, was among yesterday's arrivals at the Spaulding.

N. C. Walter was up from Pueblo yesterday and stopped at the Spaulding.

James Florman, of Pueblo, was among the guests at the Alamo, yesterday.

B. R. Hawley and F. E. Roper were Denver arrivals at the Spaulding yesterday.

Joseph Cornett, of Grand Junction, was among the state arrivals at the Alamo yesterday.

F. G. Peck and Thomas Burns leave today for Old Mexico, where they go on mining business.

Mrs. Armstrong of 1413 North Weber street left last evening on the Rock Island for New York.

Mrs. Poinier, the mother of Mr. A. O. Poinier, left last evening over the Rock Island for New York.

Mr. and Mrs. J. Maurice Finn are down from Cripple Creek for a few days and are at the Alta Vista.

Mr. Tom Christopher returned yesterday after a visit to the south, having been in Tennessee and Alabama.

Mrs. J. A. Glaser and Miss Glaser, of New York city, have taken rooms at the Alta Vista for a short visit to this city.

Mrs. Dollie Diltz Gundry returned yesterday from Denver where she has been spending several days visiting friends.

Mr. and Mrs. A. A. Heard and child and Miss Hitchcock compose a New York party which has taken rooms at the Alamo.

Al H. Lovett, advance man for the Boston Lyric Opera company, was a visitor in the city yesterday. The show comes tonight.

W. M. Arkins, the well-known Cripple Creek newspaper man, was down yesterday and made his headquarters at the Alamo.

Mr. and Mrs. Noah Moser of Indiana, the parents of Mrs. Clay H. White of North Tejon street, arrived last evening for a visit.

Mr. and Mrs. Theophilus Harrison left last evening on the D. & R. G. road for Hot Springs, S. D., for a stay of some days.

C. E. Hostetler, agent of the Travelers Insurance company, returned to Kansas City yesterday after spending some days here.

Mr. J. C. Leonard, assistant superintendent of the Pullman Palace Car company, was down from Denver yesterday on business.

Mrs. A. J. Rudd, who came from Chicago five years ago and located in Golden, died this week of pneumonia. The remains have been taken to Chicago for burial.

Alex Reibscheid, the clothier, left for New York this week, where he expects to spend a few months. He gave a supper to a number of his friends at the Club House Cafe before he left.

Judge and Mrs. Gunnell and Mr. and Mrs. Ed. De La Vergne expect to leave today for an extended trip. They will go to Old Mexico, then cross to Cuba and back to Florida. They will be away several weeks.

Mr. J. E. Gorman, general freight agent of the Santa Fe, is expected in the city from Chicago today, and will spend a couple of days with Mr. Burnett. He is looking over the freight situation in Colorado.

Mrs. Anna C. Barker of 1524 North Tejon street left Wednesday evening over the Rock Island road for a visit of several months in the east. She will return to this city some time during July.

Mr. Phelps of Fort Worth, Tex., has arrived to assist in the celebration of his father's 101st birthday on March 24. His father is B. S. Phelps and he was here for the celebration last winter when the old gentleman attained his first century.

Mr. and Mrs. Robert Pearson, of Silverton, Colo., who have been visiting the family of Rev. E. Evans Carrington for several weeks, leave this morning for Los Angeles and will spend some months at different California points.

THE HATCHET BRIGADE IN COLORADO SPRINGS

The California Oil Development company, consisting of the Three States, Sunset, Vortex, Bachelor's and Section Six oil companies, are not operating on leased land, royalty or otherwise, but they own their own land, the deeds of which are a matter of record. Again, they own from 240 to 1,640 acres for each company, so when it comes to buying stock you have a direct ownership in the land itself—something tangible, something besides something on paper. Investors should bear this in mind when it comes to paying out money. One usually likes to get something of a positive, lasting value beside merely the stock. It gives the latter a backing that rented or leased land cannot give. See? Do you understand? Keep this matter before you. It's a hotter proposition than Mrs. Nation tackling a barrel of whisky with her little hatchet. Fact is, no title is as defective as one of those barrels after an attack from a brigade of Kansas hatchet-wielders. And all this serves to explain why the good oil investors of this city have been hacking and elbowing one another in their onset to the California Oil Development Co.'s office, room 8 Giddings block. The limited supply of treasury stock in each company is going splendidly and testifies to the solidity of the corporations, and, as can be shown, to the complete satisfaction of all who call.

Remember, present prices will not remain long. One company has advanced its stock 20 cents since here.

We have diagrams and photos of all the oil lands in Kern county. Our organizations are right. Our lands are right. Our officers are prominent, capable, unimpeachable and right. Our prices are right, and all who have invested and those who may will find that they acted right. Room 8, Giddings block.

CITY HALL NOTES

The food inspector yesterday condemned 80 pounds of poultry and 1½ gallons of oysters as unfit for food and ordered them destroyed.

Tony Belojardier and Mary Caesar were arrested Tuesday evening on South Nevada avenue and locked up in the county jail. They will be taken before a justice of the peace to answer to the charge of adultery.

The following business was transacted in police court yesterday morning:

J. H. Farrington, charged with vagrancy, was fined $10 and costs. His fine was remitted and he was allowed to leave town. Thomas Sullivan, another vag, was taxed the same amount and allowed to depart.

Mary Sylvester, charged with drunkenness and begging on the streets, was fined $50 and costs and committed to jail.

A. Newell was fined $5 and costs for disturbance. The fine was suspended.

James Ryan was taxed $5 and costs for drunkenness and was committed.

A. F. Coffman, charged with drunkenness, was fined $5 and costs which he paid.

Officer Shelby yesterday arrested William Morgan, charged with larceny. He is said to be the man who stole some carpenter tools from a man by the name of Hockenson, who is employed at the new Antlers hotel. Morgan will be taken before a justice of the peace to answer to the charge.

Joe Doe, whose real name is not known, was brought into the police station yesterday in a state of complete intoxication. He was too drunk to tell his name.

JUSTICE COURTS

In Judge Wing's court yesterday the case of Casaday vs. Nolon was continued for 20 days, till the 26th of this month, when it will come up for trial at 10 a. m.

The following business was transacted in Judge McClelland's court yesterday:

Thomas Herrington, found guilty of being a vagrant, was sentenced to 90 days in the county jail.

John Henderson, accused of stealing two $5 gold pieces from a cook at the Commercial house, was acquitted, owing to lack of sufficient evidence to convict.

A warrant was issued for Charles Brown, charged with the theft of a Moline plow, valued at $18.

George Reynolds was given 30 days in jail for jumping a board bill and being a suspicious character.

AID SOCIETIES

Section 1 of the Ladies' Aid society of the First M. E. church will meet at the home of Mrs. Hemus, 420 East Dale street, Thursday, Feb. 7, at 3 o'clock.

The Ladies' Aid society of the Cumberland Presbyterian church will meet at the church building at 2 o'clock this afternoon.

The Ladies' Aid society connected with St. Francis hospital will meet at the hospital this afternoon, and a large attendance is desired.

The Aid society of the Second Presbyterian church will meet at the home of Mrs. Zimmerman, No. 125 Summit street, on Friday afternoon at 2:30. Mark Twain and his writings will be discussed.

WILL SEE THE SIGHTS

Incidental to Collamarini's appearance here tonight her visit to Colorado Springs is to take on a semblance of pleasure also. Col. Thompson, Collamarini's director, passed through the city yesterday afternoon and being met at the train by his personal representative, notified him to arrange for the great singer to be shown the Garden of the Gods and all the rest of Colorado Springs' scenic attractions possible if the weather is fine. Collamarini is expected to arrive on one of the morning trains from Pueblo and will start on her "tour of inspection" as soon as it is her pleasure.

See our Valentines. Kaufman's.

It's on. Kaufman's greatest shoe sale.

To Cripple Creek.
Via
Midland Terminal.
2:30 a. m.
7:15 a. m.
11:05 a. m.

Ticket offices, Colorado Midland depot, and 13 N. Tejon street.

Ladies' $3.00 and $3.50 shoe "while they last," $1.59. Kaufman's greatest shoe sale.

Vance School of Business and Shorthand, Exchange Bank block; individual instruction.

Come see the 5 and 10 counters at the Racket, 6 East Kiowa street.

Drs. Chamberlain, Dentists, phone 556-A.

Remember, Kaufman's greatest shoe sale is now running.

$25.00 Standing Reward $25.00

For the arrest and conviction of a thief stealing any of the line of wheels we handle, the Sterling, Cleveland or Crescent.

The Weber Cycle and Supply Co.

All this season's garments at never before heard of discounts. Polin's.

V. O. S.

Ramona, pure rye whisky, $2.00 per quart. Briggs & Cotton Co., druggists.

Three daily quick trains to California via Santa Fe.

HERE YOU ARE

$25.00 to California Over Rio Grande Railroad.

Every Tuesday commencing February 12 to April 30th. City office 16 North Tejon.

Attend Polin's discount sale of all this season's goods.

Valentines—largest assortment, lowest prices. Kaufman's.

The fact that tourists in purchasing photographs of Colorado Scenery are beginning to ask, when they can't find the name on them, "Are they Steven's views?" shows that Stevens' Views are the standard in points of artistic selection of subjects, workmanlike finish and general excellence.

Eastonville Butter

Continues to satisfy the fastidious housekeeper.

Eggs

In boxes of a dozen bearing our stamp are the best possible.

RUSSELL GATES MERCANTILE CO.

TURNER'S MISHAP

The following is from the Denver Post of last evening and it is good enough to be true:

J. D. Turner of Manitou is an Elk. He left Manitou early yesterday morning for Denver to arrange some of the details for the Elks fair. He packed his grip very carefully with a bottle of hair oil; another quart bottle of shoe polish, a night shirt, a bunch of cards with which to play solitaire, a tooth brush and several minor articles distinctively masculine. On the top of the grip he placed a small book for his little granddaughter.

When Mr. Turner boarded the cars at Colorado Springs he got a choice seat and calmly settled down. He was disturbed in a few minutes by a dream of loveliness in delicately tinted shirt waist and tailor made skirt.

She was looking for a seat, and Mr. Turner fell over himself in getting up to offer his. He mumbled some excuses about wanting to see a fellow in the smoking car, and in his excitement forgot his grip. He didn't think of the loss until the train pulled into Denver. Then he ran back to the seat that had been occupied by the fair one, and, according to the story he is now telling, was surprised to find two grips as identical as two peas.

"Well, it's funny what an effect this attitude has on a fellow," muttered the Manitou Elk, as he counted the two grips to make sure his eyes did not deceive him. Then he grabbed one, thinking it was his property, and walked off with a courteous bow to the lady. He got off the train at Littleton to call on his daughter, Mrs. Edward Cavender, and was soon sitting in the warm parlor with his little granddaughter on his knee.

"Wait, little one, grandpa has something for you," he began as he reached for his grip to get the little book. All eyes were wide open in expectation. With a snap and a jerk the top of the grip flew open and there were pink and red spots on Mr. Turner's face in an instant.

"Why, wottell," he began as he picked out a lavender shirt waist and then some feminine hosiery. "Why, mother must have been having fun with me," he stammered.

Then he continued the unpacking of the valise and finally had to desist as the shocks became more and more loaded with voltage. The last article he pulled out was covered with lace and ruffles and then the Manitou Elk had enough.

The grip was carefully laid away for future dissection in the presence of women only and Mr. Turner was permitted to explain. All he could say was that the occupant of his seat had told him her name was Snyder, but this story was taken with a grain of salt.

"Well, finally burst out the pilgrim from Manitou, "if that woman has as little use for my nightshirt as I have for some of the things in her grip I will trade the whole lot for the bottle of cough syrup she walked away with."

Mr. Turner left for home last night, but he will be back again early next week to complete his labors in regard to the fair. He promises to chain himself to his grip next trip and avoid explanations at home.

Probably the worst feature of the entire matter is the fact that Mr. Turner and President Slocum of Colorado college are "doubles." The night the president was initiated in the Elks the members got Mr. Turner by mistake and gave him a double dose of the ceremonies, much to their astonishment, when documents were produced from pockets to establish which was the other. Now Mr. Turner is afraid the strange young lady will think Prof. Slocum has her grip and that the latter uses the particular kind of cough remedy and hair oil contained in the bottles wrapped up in the masculine nightshirt. The possibilities for unpleasantness and mistakes seem limitless.

Many an innocent little darling is suffering untold agony and cannot explain its troubles. Mark your child's symptoms, you may find it troubled with worms; give it WHITE'S CREAM VERMIFUGE and restore it to quietness and health. Price 25 cents. Hefly-Arcularius Drug Co., 21 S. Tejon St.

LIQUID AIR

Benjamin Franklin remarked just before his death in 1790, that he would like to come back to the earth 100 years later to see the changes which would take place in the interval. If Ben were alive today he would not only see the results of tremendous strides in electricity which he himself drew from the clouds, but would see other great discoveries in science, among which one of the most wonderful is liquid air, which, at the beginning of the 20th century, promises to revolutionize some lines of industry. For blasting purposes, liquid air is destined to become a great factor in the mining industries of the world, where cheap and safe explosives of high power are required. The seemingly contradictory qualities of liquid air make it a curiosity of science. It will freeze alcohol or melt steel. It will freeze the flame over which it is set; but will boil violently on a cake of ice. It freezes mercury as hard as iron. It makes a fierce fire with tin cans as fuel. The field is the more fascinating that its future as an industrial agent is all before it. It is in much the same stage of development that electricity was 25 years ago. Some 25 or 30 of these wonderful experiments will be performed by Professor Palmer at the Temple theater next Monday night.

$2.90 Denver and Return $2.90

Over Rio Grande R. R. Feb. 14, 16, 19, good to return 3 days from date of sale. City ticket office, 16 N. Tejon.

Hello Bill!

Going to Denver? FREE admittance to the Elks' fair if you go via Rio Grande R. R., Feb. 14, 16 or 19. $2.90 round trip. City ticket office, 16 N. Tejon street.

BUSINESS LOCALS.

DR. W. K. SINTON,
Dentist; El Paso block; 'Phone 551-A.

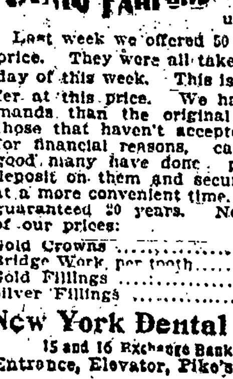

25 More

We offer 25 more sets of our pink zylonite plates for $15.00 regular price $25.

Last week we offered 50 sets at that price. They were all taken by Thursday of this week. This is our last offer at this price. We had more demands than the original offer. To those that haven't accepted our offer for financial reasons, can do as a good many have done, pay a small deposit on them and secure the teeth at a more convenient time. This plate guaranteed 20 years. Notice a few of our prices:

Gold Crowns	$5.00
Bridge Work, per tooth	5.00
Gold Fillings	$1.00 up
Silver Fillings	50c up

New York Dental Parlors

15 and 16 Exchange Bank Block.

Entrance, Elevator, Pike's Peak Ave.

Good Shoes Never Sold Lower in This Town

Shoe buyers know it and are rapidly supplying their future wants. Shoes that fit well, wear well and look well are the kind we are selling at cut prices. No trash or job lots at any time or price. Our entire stock to choose from—nothing reserved. Laird, Schober & Co., Armstrong & Co., Krippendorf, Dittmann & Co.; our famous $3.00 shoe for women, and all grades of boys' and girls' good wearing shoes included in these cut prices:

Ladies' $6.00 Shoes now	$4.48
Ladies' $5.00 Shoes now	3.48
Ladies' $4.00 Shoes now	2.98
Ladies' $3.00 Shoes now	2.48
Ladies' $2.50 Shoes now	1.98
Boys' $3.50 Shoes now	2.25
Misses' $2.50 Shoes now	1.88
Boys' or Misses' $1.75 Shoes now	1.28
Youths' $1.50 Shoes now	1.18
Regular 25c Wool Insoles	15c

Odd lot of ladies' fine shoes, only one or two pairs of a kind, to close out at

98c A PAIR

These Carpets are Priced Much Too Low

Not too low for you—but too low for us to realize more than cost on them. But we are not after profit. We simply want to reduce the over-stock, turn the surplus into money and do it quickly. You'll buy carpets in a month or six weeks anyway. Why not anticipate your future wants and take advantage of these cut prices? No matter what grade of carpet you want, we'll save you 15 per cent to 25 per cent on it. It costs nothing to look.

$1.35 Body Brussels, now, per yard	98c
$1.25 Extra Axminster, now, per yard	93c
$1.15 Saxony Axminster, now, per yard	78c
$1.25 Velvets (10 patts), now, per yard	98c
$1.25 Velvets (10 patts), now, per yard	88c
75c Ex. Sup. Ingrain, now, per yard	49c
All-Wool A-1 Squares, now, per yard	58c
50c Heavy Ingrain, now, per yard	39c
$3.00 Smyrna Rugs, now, each	$1.98
$1.75 Wilton Rugs, now, each	1.24

Large lot of remnants of all kinds of Carpets and Borders suitable for rugs or small carpets at

HALF PRICE

GET A PIANO TICKET WITH EACH 50c PURCHASE

58c Each CUT WORK **58c Each**

Dresser and sideboard covers in great variety of designs. Goods that usually sell for 75c, 85c, $1.00 and $1.25 each—now on sale at 58 each. See window.

The Johnson & Wilbur Mercantile Co.,

20, 22 and 24 Pike's Peak Avenue.

REMODELING OF BUILDING SALE!

Installation of PASSENGER ELEVATOR and ADDITIONAL SALESROOM

Requiring room for workmen and to admit of changes, I offer special cut prices on

Carpets, Rugs, Draperies and Dining Room Furniture

TO INDUCE PURCHASERS TO ANTICIPATE THEIR WANTS NOW!

FRED S. TUCKER, Mammoth Salesrooms, ENTRANCE 120 SOUTH TEJON STREET.

Imitations Are Always Plentiful

When you ask for a can of BATAVIA TOMATOES in any of the "pick-up-lots" kind of grocery stores you will be shown something which the profit-greedy store-keeper will tell you is "just as good." It's not, and you will know it at the first trial.

The Tomatoes you get here are put up at the Batavia Canneries. Each fruit is picked from the vine at the point of ripe perfection. Each fruit must be sound, sweet-flavored, full-juiced, and in the process of cooking the indigestible seeds are mellowed. Some people can't go Tomatoes the seeds are the cause of their trouble but the Batavia Process of Perfection produces a Tomato nourishing to the well, delicious to the sick.

Our Regular Low Price,

15 cents for this Standard High Quality.

A. Hemenway & Son,

115 South Tejon Street.

'PHONE 37.

Hot Air Kills La Grippe.

Just a few treatments in our Hot Air Baths and your Grippe is entirely eradicated from your system. The poisonous deposits left by this disease and which hang on so obstinately, causing throbbing headaches, muscular soreness and a feeling of general weakness yield more readily to the Hot Air treatment than to any other. These dangerous poisons must be entirely disposed of before the system can build up again, and while they remain in the body are a constant menace to health and a permanent danger, ultimately concentrating in the body's weakest point and causing other severe sickness. If you've had the Grippe be sure you get it all out.

HOT AIR BATHS

Are most quickly effective. Their effect is immediate in bringing the impurities out through the pores. They are scientifically, and in practical results, superior to any other hot baths.

TRY ONE FOR YOUR GRIPPE.

Massage Given at Your Home by Sanitarium Graduates.

Baths Open Sunday Also.

The Electro-Thermatorium

124 South Tejon Street.

We have in stock

LIGHT AND HEAVY

Delivery Wagons

AND DO NOT FORGET THE

"Rushford" Wagons.

Also Hay, Grain and Feed

Prompt Delivery.

Hemenway & Co.,

Telephone 252. No. 4 East Huerfano.

Efficient Service in Every Department, and a Table that Has No Superior

Enjoys the distinction of being the most cleanly kept hotel in the west.

The heating and ventilation is perfect; always warm in winter and cool in summer. In fact, the

ALTA VISTA

is built and equipped after the most improved and progressive ideas in hotel construction.

Rates, $3.00 Per Day and Up.

American Plan. Special by the Week

H. HOYT STEVENS, Owner and Manager.

For One Week

ANY SUIT

in our house for

$15.00

Alfred Benjamin & Co.'s Make

C. E. Evans & Co.,

Cor. Tejon and Kiowa Sts.

FOR SALE

N'th Cascade Ave. Residence

8 Rooms, Modern, Well Built,

Good Stable, Lawn, and Trees,

Lot 100x190.

$8,000.00.

CHAS. P. BENNETT,

5 Pike's Peak Avenue.

The Best Train Service to Denver and Pueblo.

Is via Colorado & Southern Ry. Eight trains to Denver and five to Pueblo. City Ticket Office, No. 15 N. Tejon st.

Going to California?

Rio Grande trains 10:29 a. m., [illegible] a. m. and 10:37 p. m. Through [illegible] dining cars and tourist sleepers. 16 North Tejon street.

A WARNING NOTE!!

Backache strikes you at any time---comes when you least expect it---comes as a warning note from the Kidneys--Sudden twinges of pain--Sudden twitches--Sudden aches--The Kidneys cause it all--They cry for help--Heed the warning--Go to their aid--Go equipped to help them--There is one sure remedy and it's endorsed by people you know--by people here at home.

Doan's Kidney Pills CURE

A bad back, a lame, a weak, an aching back. Not a single symptom in all the calendar of Kidney Ills, Doan's Kidney Pills will not relieve promptly and cure more quickly than any other Kidney remedy.

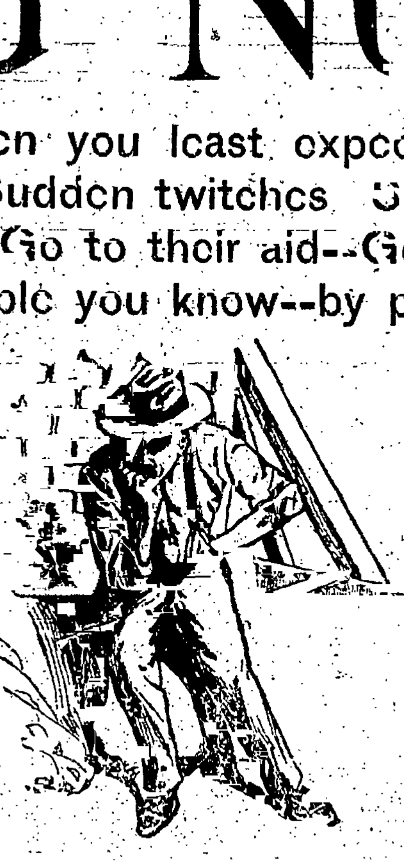

Doan's Kidney Pills CURE

Diabetes, all Urinary and Bladder troubles, retention of the Urine, infrequent or too frequent Urinary discharges, all dangerous bladder and Kidney conditions which, if neglected, lead to that dread destroyer, Bright's Disease.

Colorado Springs Testimony

WILLAMETTE AVE.

Mr. J. W. Brauer, of 222 Willamette avenue, says: "After tinkering with sure cures for kidney trouble, after taking medicine from doctors for my kidneys, and after being compelled to give up a good business because I could not stand the work on the wagon, when Doan's Kidney Pills, procured of Jones & Wellington Drug Co., North Tejon street, cured me. I am only too pleased to let the people of Colorado Springs who suffer with kidney complaint and its companion, backache, know of a remedy upon which they can depend."

VALLEY STREET

Mr. M. T. White, of 906 Valley street, retired farmer, says: "Doan's Kidney Pills relieved me of terrible distress from backache and difficulty with the kidney secretions. I could hardly turn in bed and the too frequent action of the secretions was very annoying. I procured Doan's Kidney Pills at the Jones & Wellington Drug Co. store, North Tejon street, and took them according to directions. I felt better in a short time and was finally cured."

CIMARRON STREET

Mr. James Niles, of 15 East Cimarron street, carpenter, says: "During the fall of 1898 and the winter of 1899 an attack of headache persistently clung to me. If I had taken it in time I might have checked it in its earliest stages, but I neglected it, and when I procured Doan's Kidney Pills at the Jones & Wellington Drug Co.'s store, North Tejon street, there was not the slightest doubt but some derangement of the kidneys caused the annoyance. As the treatment cured me, I am only too pleased to indorse the remedy."

Get what you ask for. Get DOAN'S. Don't accept something "just as good." Most druggists sell Doan's Kidney Pills and will give you what you call for. Some may endeavor to substitute an article they make more profit on. Insist on having the genuine. Price 50 cents. Manufactured by Foster-Milburn Co., Buffalo, N. Y.

Hagerman and the Great Pecos Valley

The Carlsbad, N. M., Argus had some remarks in its last number regarding Mr. J. J. Hagerman that will be of interest to a majority of people here. It is anent his dropping out of the management of the Pecos Valley road, which has been purchased by the Santa Fe. It is preceded by a sketch of the early life of Mr. Hagerman, taken from the Colorado Springs Gazette of late date. The article from the Argus is as follows:

In February, 1889, Mr. Hagerman had his attention first called to the Pecos Valley of New Mexico by R. W. Tansill, then also a resident of Colorado Springs. Mr. Tansill was the heaviest stockholder of the *original irrigation* company, organized by Charles W. Greene, and had personally inspected the valley the previous autumn, and was so favorably impressed by the country's great possibilities, both climatic and as an irrigation enterprise, that he immediately became its most enthusiastic supporter and advocate.

On Mr. Tansill's representations reinforced by interviews with C. B. Eddy, C. W. Greene and others interested in the scheme, Mr. Hagerman decided to investigate the *matter for himself.* In April or May of that same year, he made a visit to the valley, and how he regarded the outlook is conclusively shown by the headlong energy with which he threw himself into the development of the country's virgin *resources.*

Under the spur of Mr. Hagerman's push and money the irrigation works were hurried to completion in 1890, and the Pecos Valley railroad was built into the town of Eddy in February, 1891—just two years after Mr. Hagerman's notice was called to the valley's existence. Development work went on steadily and with most flattering prospects for several years, and the place that had once been either a waste of sand or a tangle of mesquite or greasewood commenced to blossom into one of the fairest and most prosperous irrigation districts in America.

But misfortune began to gather over the entire country and the financial panic caught this section at the most critical stage of its development, and it was only by the most herculean efforts and unlimited faith of Mr. Hagerman that this great enterprise did not go to utter ruin. During the dark days of 1893-96, the people of this section looked to Mr. Hagerman as their only means of financial salvation, and he responded nobly to their appeals. The utmost skill of one of the ablest promoters the west ever possessed, reinforced by the unstinted expenditure of his own private fortune and splendid credit, is all that saved the Pecos Valley from almost entire reversion to its primal desert state. It was a back-breaking load for Mr. Hagerman, and anyone with a whit less of pluck and endurance would have broken down under the strain.

But he stayed with the country—this was his chief interest in life and its success was nearer to his heart than his own private interests. Finding the load too heavy to bear alone he decided to divide the burden of responsibility by abandoning the lower valley to the bond holders of the irrigation company represented by R. W. Tansill; the Pecos Irrigation and Improvement company was thrown into court and Mr. Tansill appointed receiver of the property in July, 1898. Mr. Hagerman's fight against the financial depression was no passive, defensive affair. In 1895 he succeeded in raising money to extend the railroad from Carlsbad to Roswell, an [illegible] that is almost [illegible] [illegible] shown by this piece of work. At a time when capital was afraid of any investment less sure than government bonds, Mr. Hagerman succeeded, by his own individual influence and work, in raising enough money to build seventy-six miles of new road—and only 183 miles were built during the year in the whole United States.

With Mr. A. S. Goetz' aid, Mr. Hagerman also induced the Milwaukee capitalists to erect a beet sugar factory in Carlsbad—another achievement to be proud of at such a time.

When prosperity commenced to smile again all over the union, Mr. Hagerman was one of the first to take advantage of the returning confidence of capital. In 1898 he raised sufficient money to build the extension of the Pecos Valley and Northeastern railway from Roswell to Amarillo, there connecting with the Santa Fe system and the Fort Worth and Denver City road, turning the valley branch line into so important a through line that the Atchison people commenced negotiations at even that early day to effect control of the road. However, it was not until some few weeks ago that the Santa Fe management at last secured control, buying out Mr. Hagerman's interest in the Pecos system. It is said that the purchasing road paid Mr. Hagerman a large price as the property is very important and valuable to the future plans of the Santa Fe, and that thereby he is almost recouped for the immense outlay he has made in his different valley enterprises.

Mr. Hagerman's retirement from the active management of the Pecos system does not mean any diminution of his interests in the Pecos Valley. This child of his own raising will still be his care, and here in its broad bosom he will probably remain until death calls him. He will build a fine home on his immense property at South Springs, and devote himself to the recreative business of raising pure-bred stock for the market. He needs rest and deliverance from the burden of business, and will hereafter lead a far less active and strenuous life.

The Pecos Valley owes a vaster debt of gratitude to J. J. Hagerman than to any other one man in the world, and the Argus but voices the sentiment of almost every man therein when it so declares. This universal feeling has prompted this article throughout, and in conclusion, the Argus for itself and staff, wishes to return thanks for manifold benefits, and join the great throng of grateful Pecos Valleyites in wishing James J. Hagerman all health, happiness and prosperity in the future.

CALL FOR CONVENTION

Of the American Cattle Growers' Association.

Denver, Colo., Jan. 31, 1901.

The first annual convention of the American Cattle Growers association is hereby called to meet at Denver, Colorado, at the Tabor Grand opera house, at 10 o'clock a. m., Tuesday, March 5, 1901, for the purpose of effecting permanent organization, adopting a constitution and by-laws and for such general business as may properly come before the convention.

The present basis of representation of this association is individual membership, and any citizen, a cattle grower and owner, is eligible for membership upon payment of initiation fee of $5, and will be entitled to one vote in this convention.

The order of business for the first convention shall be as follows: Convention called to order by the president; roll call; address of welcome; response to address of welcome; appointment of committees; general business.

This convention is the result of a meeting of a large number of prominent growers of cattle from many states and territories, held in Salt Lake City on the evening of January 17, 1901, to consider the question whether there should be formed a general organization to promote and protect the industry of cattle growing. The great interest felt in the question was manifest by the large and enthusiastic attendance, wherein every state and territory, but one, west of the Mississippi river was represented. After a full argument it was unanimously decided that The American Cattle Growers' Association should be created and that its membership was to be made up exclusively of cattle growers. Officers and an executive committee, representing each state, to hold until the first convention of the association, were selected. It was determined that the first convention should be held in Denver, as above, and that at that meeting the organization should be perfected by the election of permanent officers and executive committee, and the adoption of a constitution and by-laws; and thereupon the convention should proceed with such business as might be called before it.

The American Cattle Growers' association was formed in full accord with the main object of the National Live Stock association, then in session at Salt Lake City. All other live stock interests have exclusive national organizations except the cattle growers through which to advance their interests. The cattle growers, naturally, wished and determined to have such an organization of their own, which will take all action, offensive or defensive, to protect any interest peculiar to their industry. It is earnestly hoped that all cattle growers will join this association.

The present idea is for individual membership to form the basis of this association, which will give a small cattle grower as much voice on the floor of the convention hall as a large owner, but this will be finally settled at the first convention. The only qualification necessary for membership is to be a cattle grower and owner.

At present membership may be secured by sending your name and address to the secretary, Union Stock Yards, Denver, Colorado, or to your state committeeman (or personally at the convention), together with $5, the initiation fee that was accepted at the meeting at which this association formed its temporary organization. It is expected that the railways will make a greatly reduced rate for the round trip to Denver.

This association is to protect and advance the interests of all cattle growers, large or small, equally, and we want them all on the membership roll. It is especially desired that a large attendance be had at the coming convention at Denver, and any cattle grower who can possibly come is urged to do so. They may be assured that the proceedings of the convention will be highly beneficial and their stay in Denver exceedingly pleasant.

By order of the Executive Committee,
H. H. Robinson, President.
A. E. de Ricqles, Secretary.

Amusements.

"CARMEN" TONIGHT.

This evening comes the much-heralded contralto, Collamarini, whom Col. W. A. Thompson presents with his famous Boston Lyric Opera company in "Carmen." This engagement may be said to be the most important that Manager Nye has offered during the present season.

Collamarini, the star of Col. Thompson's organization comes here with a record of success wherever she has appeared that indicates that the claim that she is "the greatest living Carmen" is not an overdrawn statement. The critics in every city in which she has appeared have been unanimous in her praise and the public has shown its appreciation of her superb talent by crowding the theaters.

The claim is made for her that she not only is possessed of a wonderful voice, but is a magnificent actress as well, a combination of quality which is found in musical artists only too rarely. She is said not to be a "footlight singer" but rather remains constantly within the picture, subordinating everything to the portrayal of the character. It is this that makes her performance of "Carmen" such a triumph

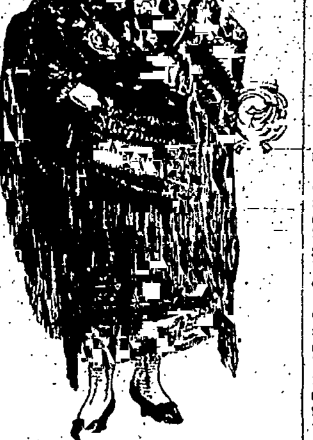

The role of the Seville cigarette girl is essentially one for an actress. To be able to sing the score is not enough. The "Carmen" of the stage must be the "Carmen" of the story, and it is Collamarini's ability to fulfill this requirement that has made her present tour under Col. Thompson's direction such an unqualified success.

Her support, too, is said to be excellent, which again is something too seldom can be said of a stellar organization. It is, however, one of Col. *Thompson's fixed policies never to sacrifice* the strength of his organization for the sake of exploiting the talents of a single artist. In her performance here this evening Collamarini will be surrounded by the same splendid organization that has made the names "Col. W. A. Thompson" and "Boston Lyric Opera Co." famous from the Atlantic to the Pacific coast. Every member of the company is a tried and proved artist and the chorus is said to be better than ever, having been specially strengthened for the production of grand opera which Col. Thompson is giving this season.

Of the other foreign members of the organization Signor Russo's ability as a tenor is too well known to require discussion here. Of Alessandroni, the baritone, not so much is known, but since his appearance with Collamarini he has received much praise and no criticism.

Taking everything into consideration, Collamarini's reputation, Col. Thompson's well known attention to the smallest detail, and the strength of the Boston Lyric Opera company the performance of "Carmen" here tonight should be the best ever given in Colorado Springs.

AL FIELD'S MINSTRELS.

There is no lack of comedy element in the performance of the Al. G. Field greater minstrels who come to the opera house Saturday, with all the superb singing and strong vaudeville features which Al. G. Field has injected into the performance, there is an unusually ample ingredient of comedy. Al. G. Field himself supplies much of this and he is assisted by that always funny young man Arthur Rigby. Then there is that old favorite, Tommy Donnelly and that always welcome visitor, Doc Quigley—there is never any let up in the fun. They are introduced first as visitors to the big French carnival, "A Night in Paris During the Exposition." We see Rigby in a monologue which is twentieth century from stem to gudgeon and Quigley is his best known character, aptly described as the "Dancing Momus." Then there are Weston Greve and Staats in a musical act in which music and comedy are blended in just the right proportions. Of course there are plenty of other features vocal and instrumental, music of the highest order ever offered by a minstrel company, including Keyes and McDonald, grotesque athletes; Pascatel, a European importation whose wonderful posturing acts are entirely new to this country, a tribe of Mameluke acrobats, etc. All these are included in the company.

Ladies' and Children's Garments.

All this season's goods at prices that will sell them. Polin's.

Persons who lead a life of exposure are subject to rheumatism, neuralgia and lumbago, will find a valuable remedy in BALLARD'S SNOW LINAMENT. It will banish pains and subdue inflammation. Price 25 and 50 cents. Hefley Arcularius Drug Co., 21 South Tejon street.

$2.90 Denver and Return—$2.90

Via Colorado and Southern R'y Feb 13, 16 and 19, limit 3 days from date of sale. Eight trains each way [illegible]. City ticket office, 15 N. Tejon street. 'Phone [illegible]

Kings and Princes who Attended, or were Represented, at Queen Victoria's Funeral.

CROWN PRINCE FREDERICK of DENMARK.

GRAND DUKE MICHAEL Heir Apparent to Throne of RUSSIA.

ARCHDUKE FERDINAND Heir Presumptive to the Throne of AUSTRIA-HUNGARY.

DUKE OF AOSTA Heir Presumptive to the Throne of ITALY.

VICTOR EMANNEL King of ITALY

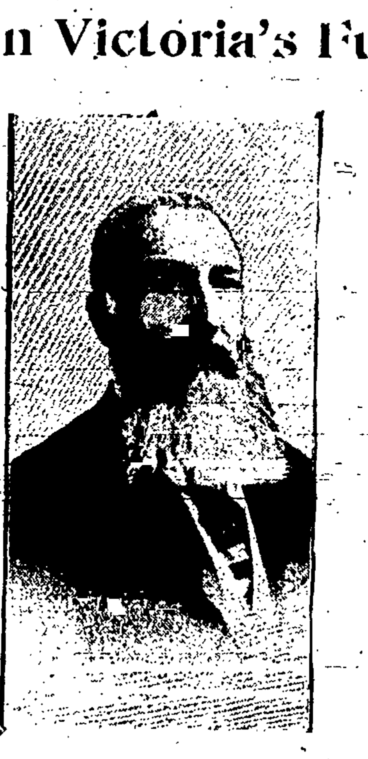

LEOPOLD II. King of the BELGIANS.

ARTHUR Duke of CONNAUGHT.

The photograph below was taken by flashlight just after the guests had been seated at the table at the banquet of the Republican Club of Colorado. It shows only about one-quarter of the dining room, but the reader can get from it some idea of the inspiring scene on that night.

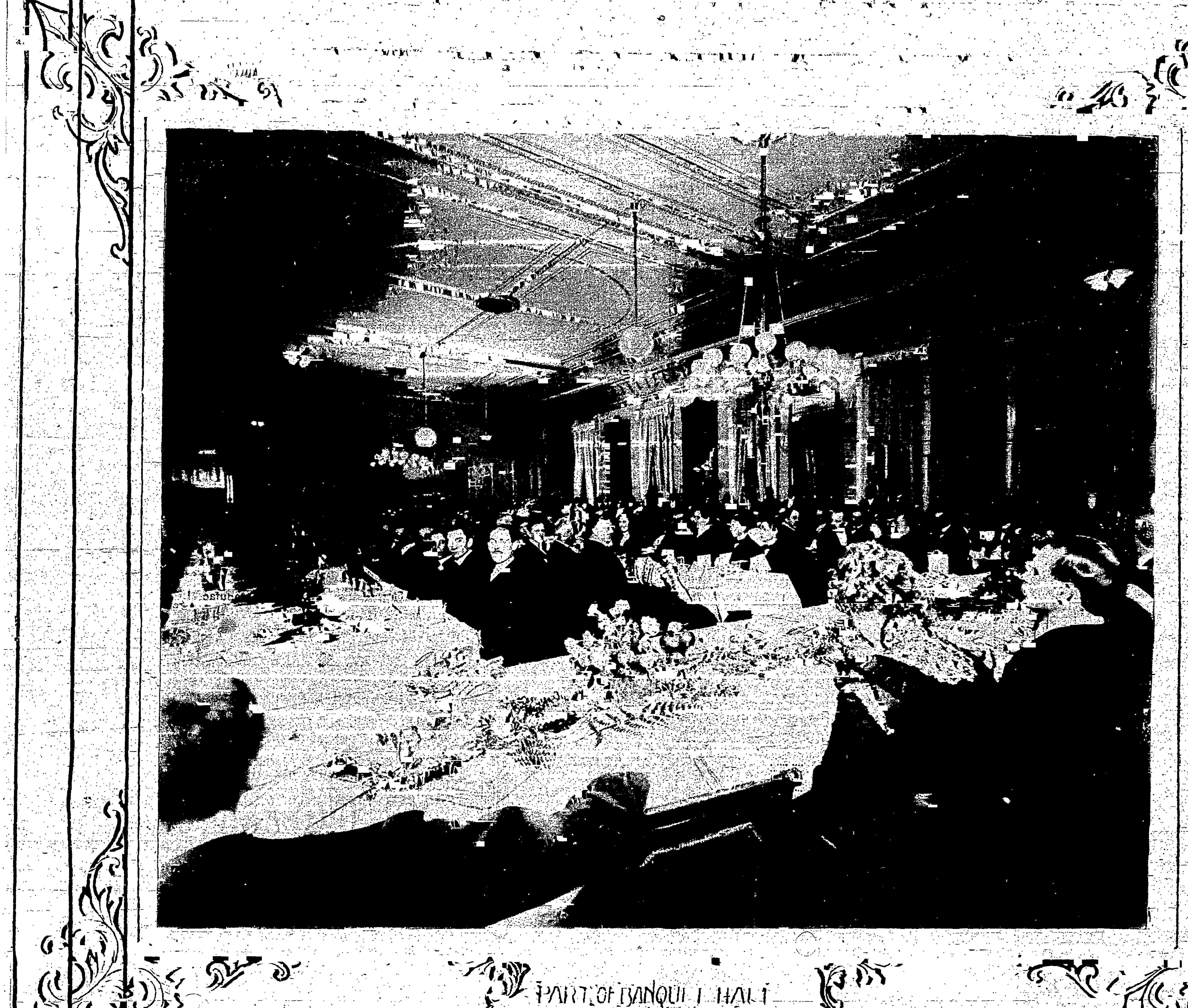

PART OF BANQUET HALL
REPUBLICAN CLUB BANQUET
HELD FEB 7 1901

The first annual banquet of the Republican Club of Colorado held at the Windsor hotel, Denver, on last Saturday night, is universally pronounced the finest banquet of any kind ever held in the state. Every inch of available space in the large dining room (the largest dining hall in Denver) was occupied. The best people of the state were there. Chronic officeholders and professional politicians were not invited and were not there.

The leading business men and women of Denver, Colorado Springs, Pueblo, Manitou, Montrose, Loveland, Greeley, Las Animas, Lake City, Grand Junction, Leadville, and in fact of every city [illegible] were present.

From Denver alone some 100 representative people bought tickets and attended. Among them were David May, of the May Clothing company; D. H. Dougan, cashier of the National Bank of Commerce; Thomas Keeley, cashier of the First National bank; J. S. Appel, the leading cloak merchant; M. S. Appel, a leading broker; Simon Guggenheim, of the Philadelphia smelter; Edgar L. Newhouse, manager of the Philadelphia smelter; William Scott Lee, a leading private banker and investment broker; E. Monash, proprietor of the Fair; E. L. Scholtz, the leading druggist of Denver; Philip Feldhauser, the leading carpet dealer of Denver; Wolfe Londoner and Fred D. Meek, the leading grocers of Denver; Thomas Ward, Jr., H. C. Charpiot, John D. Fleming, J. B. Belford, H. L. Ritter, J. C. Helm, D. B. Kinkaid, John A. Deweese, A. B. Seaman, Judge A. M. Berry, leading lawyers of Denver; E. E. Goodale, county commissioner; Major Henry Suess, a leading merchant; John Malcom, superintendent of the Colorado Iron works; Thomas L. Wiswall, William K. Burchinell, John D. Ross, Meyer Harrison, A. M. Brooks, Henry C. Yaeger, all leading men of Denver. These gentlemen were nearly all of them accompanied by their wives.

Colorado Springs and Manitou had the most representative gathering ever sent to any gathering. Among them were: Mayor Robinson; J. R. McKinnie, president of the Exchange National bank; C. P. Bennett, a leading investment broker; E. E. Nichols, Jr., one of the proprietors of the Cliff house, Manitou; W. C. Robinson, W. L. Boatright, William Frick, John Voorhees, C. L. Ellington, C. W. Heiser, Prof. L. R. Grafton, S. N. Francis, Mrs. W. P. Epperson, Wallace Miller, W. McK. Barbour, Mrs. W. L. Wilder, E. F. C. Whittaker, W. L. Wilder, W. P. Epperson, C. W. Dolph, W. C. Robinson, E. C. Schreiber, Mrs. E. E. Nichols, Jr., I. N. Stevens, D. W. Rupp, Mrs. E. H. Eldredge, Mrs. J. B. Wheeler, Capt. J. B. Coghlan, Mrs. J. B. Coghlan, all leading and prominent citizens.

Pueblo sent a delegation of 15 leading citizens, Montrose eight, Greeley ten, Las Animas five, Leadville three, Lake City four, Durango three, and other towns from one to five.

Besides these distinguished people were the Republican editors of the state and their wives, and no such meeting of Republican editors ever took place in the state. Commenting on the appearance of those in attendance upon the banquet, the Denver Post, an independent Democratic paper, said editorially the next morning:

"Competent judges freely confessed that the finest looking body of men and women which has recently graced a banquet in Denver was that which gathered at the Windsor hotel last evening."

Every large city in the state had numbers of women in attendance of great prominence in club and social work in their respective localities. The elevating effect of woman's suffrage was never better demonstrated than at this banquet.

From 8 until 1:30 o'clock the participants were at the banquet table partaking of the feast or listening to speeches, and not a cigar was smoked, not a drop of liquor was touched, aside from the very light punch served with the dinner, and no man left the banquet hall to have a smoke by himself, and this, too, with over 200 men present, and nearly all of them lovers of the weed.

The Republican Club of Colorado was organized for the purpose of elevating party methods and thereby helping to Republican success. The banquet certainly set a splendid pace in that direction. The Republican Club of Colorado was organized to interest the rank and file of the party and not the officeholders or the politicians. In that respect the banquet was an immense success.

No power can stop the popular movement represented by this organization and all loyal party members should encourage it in every possible way.

It will force all nominations to be made by convention, and not in secret caucuses of a few self-constituted leaders. It will require that party managers shall be of as clean lives as party candidates, and it will demonstrate that patriotism and clean methods can accomplish much greater results with Colorado voters than corruption and jobbery can. Every Republican in the state should join this club. Send your name to Harry Tarbell, secretary, 418 Mining Exchange, Denver, and he will enroll it.

No initiation fee or dues are required, and you are at liberty to donate what you please or to give nothing at all. Thirty thousand Republicans will be enrolled in this club inside of six months.

By-Laws of the Republican Club of Colorado.

1. This organization shall be known as the Republican Club of Colorado.

2. The officers of this club shall be a president, vice president, secretary, treasurer, executive committee, membership committee and campaign committee.

3. The president, vice-president, secretary and treasurer shall perform such parliamentary duties as ordinarily devolve upon such officers, and such other duties as may be assigned them from time to time by the club.

4. The executive committee, membership committee and campaign committee shall each consist of five members, and shall perform such duties as may from time to time be assigned them by the club.

5. The objects of the organization shall be to aid in every honorable way to achieve Republican success in the state of Colorado; to arouse an interest in the principles of the Republican party among all classes of voters; to advocate only clean candidates for office and commendable campaign methods; to raise the standard of public service and party responsibility, and to cooperate with all Republican central committees in the accomplishment of the above purposes.

6. Any citizen of Colorado may become a member of this club by signing a pledge to support the principles of the club. There shall be no initiation fee or dues for membership, but such member may make such voluntary contribution to the treasurer of the club as he may see fit.

7. Whenever ten or more citizens eligible to membership in this club shall organize in any city, town, county or voting precinct, and shall adopt the by-laws of this club, they shall, on application, be granted a charter from this club under rules to be adopted by the membership committee of this club, and by the payment to this club of a charter fee of $5, and all members of any such club so organized shall be members of this club.

8. On the day preceding the holding of any state convention of the Republican party of Colorado, the members of this club shall hold a meeting, and shall determine what action, if any, this club shall take in such convention relative to party candidates, and party policy, or both such candidates and policy.

9. Every chartered club of this club shall meet and determine its policy prior to the holding of any local convention in the locality where such chartered club may exist.

10. As soon as the Republican state convention shall have nominated party candidates, and adopted a party platform, it shall be the duty of every member of this club to support such candidates and platform, and to do everything possible for their complete success. It shall also be the duty of every chartered club of this club, as well as of every member of this club to support all local Republican tickets and platforms after the regular local party conventions have acted.

11. The regular meetings of this club shall be on the first Saturday of each month, at 11 a. m., in the city of Denver, and special meetings may be called by the president at any time.

12. Roberts' Rules of Order shall control on all parliamentary questions where the club has not adopted a rule of its own.

13. The main purposes of this organization shall be to give the rank and file of the Republican party the fullest possible opportunity to participate in party caucuses and party conventions; to raise the standard of party nominees; to keep campaign management and methods on the highest possible plane; to constantly impress upon the party councils the wisdom of always pursuing the purposes herein set forth; to work and co-operate with other organizations for party success; and the executive officers of this club are directed never to let any personal or fractional feeling, or individual ambitions or technical construction of these by-laws, interfere with the accomplishment of such purposes.

14. No holder of any political office in Colorado shall be eligible to hold any office of any kind in this club or any branch thereof.

Hoch! Der Coghlan.

(Read as part of the speech of Wolfe Londoner at Republican Club banquet, and addressed to Captain Coghlan.)

You've heard of one Manila Bay,
Where at the close of a peaceful day
A sudden boom brought on the fray!
'Twas he and Dewey!

Their gallant ships danced o'er the main;
The foeman's boats were rent in twain!
And all the world said, "Goodbye, Spain!"
'Twas he and Dewey!

With cannon shot or cutting speech
They're equal quick, and deadly each:
Nor King nor Kaiser may stand the
breach!
Hoch! der Coghlan!
And
Hoch! der Dewey!

The G. O. P.

(Contributed for the Republican Club Banquet.)

The Republicans their anger
Half a century ago
Hurled against the hosts of slavery,
With their faces all aglow.
Then the young, ideal party
Leaped to grand, undying fame,
'Neath the banners raised to freedom
At Explorer Fremont's name.

Then four years of White House treason,
As Rebellion plotted well,
While the imbecile Buchanan
Let the country drift to hell,
Left the way to triumph open
For the party young in years
And then, with heroic Lincoln,
Took the land with shouts and cheers.

Grant, the hero Grant, the famous
Kept the party at high-tide;
While today McKinley poses
As the nation's head and pride.
Sumner, Stanton, Greeley, Sherman,
Giddings, Fessenden, and Blaine
What a great array of heroes
In the grand old party's reign!

Where the names in other parties
That in history will glow
Since Republicans took power,
Less than fifty years ago?
Not a name above negation
In the list now fading out—
Not construction, but destruction,
Followed by a fatal rout.

Colorado voters, listen!
There's a lesson in all this—
All the great men of the nation
Surely have not gone amiss.
With the past enshrined in glory,
On the present stamped success,
May the party's fame ne'er waver,
And its shadow ne'er grow less!
—(Earl Marble.

MISSING TOASTS.

Responses by Letter from Vice President James F. Burns and Hon. H. M. Hogg.

Colorado Springs, Colo.,
January 30, 1901.

Mr. Henry Tarbell, Secretary of the Republican Club of Colorado, 418 Mining Exchange Building, Denver, Colo.:

Dear Sir—Yours of the 24th, inviting me to the banquet, and notifying me of my election as vice president of the club duly received. In reply will say that I am very sorry that I will not

NEWSPAPERARCHIVE.COM image serial: 5712736

be able to comply with your request to attend the banquet, owing to the fact that I leave Friday evening for St. Joe and Omaha to attend the annual meeting of the Portland G. M. company, which takes place Monday.

I will say that I am with you heart and soul in the good cause of keeping the Grand Old Party in line, and it should be the object of each and every one connected with same to do his utmost at the next election, not merely for the sake of casting his vote, but to attend the primaries and see that the best men are nominated to fill the various offices, and not allow a few politicians and "ward heelers" to rule the party.

In regard to the toast of "What Interests the Miner has in Politics" will say that it has been the mining men who have made this state and have laid the foundation of same, and have, in fact, been the corner-stone of the Republican party in Colorado. It should be the aim of all good Republicans to see that the laws in the different mining states should be revised so that the miner should receive all the benefits therefrom that are their just due, and the public lands that are set aside for reservation purposes should be thrown open to the prospector and to allow him to remove the fallen timber that could be used for mining purposes.

I hope that this banquet, which is given in the honor of the Republican editors of the state, will be the means thereby of forming closer ties and closer relations than it has in the past, and it should be the duty of each and everyone to place his shoulder to the wheel and do his share of redeeming the state from Populistic and Democratic rule forever.

Again thanking you for the honor that you have conferred on the writer, and which I regret not being able to fulfill, so far as the toast is concerned, I remain, Yours very truly,

James F. Burns.

Telluride, Colo., Jan. 31, 1901.

Harry Tarbell, Esq., Secretary Republican Club, Denver, Colo.:

Dear Sir—I am in receipt of your esteemed favor of the 24th inst., notifying me that I am expected to be present at your banquet on the 2nd prox., and respond to the toast, "Colorado, a Republican State."

It would give me great pleasure indeed to be with you on so enjoyable an occasion, in so distinguished a company, and participate in the pleasures and good cheer of the banquet, for it has been many a weary year since the Republicans of the state have had much reason to meet, save for funeral services, or had anything to eat save a precarious "hand-out."

Why, do you know that, when it comes to eating, that Lazarus, picking up crumbs from the rich man's table, lived riotously and sumptuously in comparison with the Republicans of late? However, the chances for grub are brightening every day and it is well that the party gets itself accustomed to the old-time gustatory endeavors.

But why assign such a toast to me? Do you think that I am in a position just after an election that left me a resident of the state, to know any more of this subject than some others we wot of?

Why didn't you give this toast to Frank Goudy? He tramped all over the state last fall, or, rather, the state tramped all over him, while only about half of it struck me. And there are others. Do you think a Republican state would send up such a legislature? Ask Ed. And while you are about it, you might ask the late lamented governor.

Possibly someone has sprung this toast on me to see how I would take it. Well my hide is rather thick. Bell tanned it a short time ago, and it seems to be taking all right, the tan, but—"I may be wrong, I may be wrong."

I imagine, however, that you expected me to be reminiscent, and speak of Colorado as it was, or prophetic, and imagine what it will be—some day. The task would seem to be useless in either view, for what it has been simply intensifies the disgust we feel at what it is, and what it will be, the Lord, and Speaker Montgomery only know, and the Lord is not saying much. The speaker makes up for the silence.

We are told that the Jews took a 40-year jaunt through the wilderness as a preparation for the proper enjoyment of the promised land. Some of them never entered, but they had the preparation just the same, and so of our people. Many have masqueraded under the pretense of fusion in the holy cause of silver, until they have received the proper temper, and have emerged in the full armor of galvanized Democrats.

Some didn't galvanize. A once great Republican senator, and a once great candidate for senator, have mingled their tears, plighted their troth, and some governors and things have blessed the compact, and every mother's son of them is cussin'.

They are like a boy in the country school with the itch, an object of attention, much solicitude, and the cause of much uneasiness, and [illegible] in the school. Tom isn't scratching now; he was, but Charlie is a little raw—in places.

Colorado a Republican state—to be. From recent advices I believe that would be an easier toast, and I hope some fellow will respond to it; a man with imagination and nerve. I imagine it would have been more comfortable like had it happened just before the late election, it would not have delayed some of our certificates of election so long,—I have not received mine yet. Yet it is not so improbable that Colorado will be a Republican state in the near future, because—the Democrats have swallowed about everything in sight, and are now busy nosing around for more; their appetite is merely appeased in a degree, not satisfied; there are so many of them willing to do the driving, and perfectly qualified, that they are inclined to be a little warm at the fellow holding the reins, although, for the sake of not falling off one or two of them got off the driver's perch recently, with a view of crawling back in a couple of years, if we don't stop him. How sad to give up an ambition of so long standing, that the legislature may do some business; it would have been a blessing to the state if the ambition had been indulged so long that the legislature would have had no time for business such as theirs. From the future bickerings of the discordant elements now in power will come the salvation of the state, and the supremacy of Republicanism. It is clearly manifest to the casual observer, that the highest interests of the state will be the best subserved by an adherence to such policies as will induce the helpfulness of capital in developing our vast and varied industries, rather than the despoliation of the splendid achievements of the past; that will cause money to flow in to our enrichment, rather than flow out to safety, or remain in idleness in preference to seeking employment that renders its earnings unsafe.

It is apparent, also, that the thinking element in the ranks of labor are beginning to see that the best interests of labor are preserved and advanced by a system that gives increased demand and employment to it, and that it is better to depend upon a rational and orderly advancement of enterprise than upon the uncertain and precarious wresting of wages by force. Surely it is wise to depend upon reason, rather than passion. The welding of the various interests of men can come only by the steady fire of reason, not from the fitful glare of prejudice and hate. These being the conditions, it is only necessary that we organize thoroughly and educate incessantly. The formation of active Republican clubs throughout the state, and every precinct in the state, is the method to be followed, not antagonistic organizations, but harmonious effort along all lines for the advancement of Republican principles, and particularly rendering loyal support to the various committees and officers which the party has placed in command. Organized in perfect harmony, with candidates the choice of the party as such, with principles that appeal to the good sense, judgment and patriotism of the people, the state will be Republican for years to come. To the czars of society, in whose honor your banquet is spread, whose unselfish grind makes communities tolerable, with an occasional touch-down, I send the kindliest wishes, and trust the feast will not be all pi to them. Sorry I can't be with you, but here's to Colorado,—sorry it wasn't Republican a month or so ago. Yours obediently,

—H. M. Hogg.—

The Belligerent Non-Combatant.

The feeling of vindictiveness, while it pervaded all classes, more or less, who had sympathized with the confederacy, was far more intense among non-combatants than with the returned soldiers, says ex-Secretary Herbert in the February Atlantic. These had learned to respect their foes; courage had been demonstrated to be common to both armies; kind offices to the wounded and the hungry had been mutual, and the dividing of rations by Grant's veterans with Lee's at Appomattox was just what had occurred on a smaller scale many times before. But the non-combatants at the south (and so it must have been at the north, judging from subsequent events) had none of the kindly feelings with which soldiers regarded their adversaries. It was quite common in 1865 to hear a soldier say that, for himself, he had had enough of it; "but my neighbor, who had been hiding all the time at home behind a bomb-proof position, has just now begun to get mad. What a pity he couldn't have gotten his courage up before the fighting was over!" And now, 35 years afterwards, it may be affirmed without reserve that if the soldiers of the two armies had been allowed of themselves, uninfluenced by politicians, to dictate the terms of reconstruction, the history of the United States during the past three decades would have been widely different.

The Metal Market.

New York, Feb. 6.—It was a day of small things in local metal circles generally, even more so than during the past few weeks. A steadier feeling, however, prevailed in tin, despite weak advices from London, where prices were 15s lower on spot to £122 15s, but trading was heavy and dull. The close here was quiet and steady at $26.35@26.50. Copper was without important new features, ruling dull and easy at $17 for Lake Superior and $16.62½ for casting and electrolytic, these figures being largely nominal in the absence of business. The close at London was quiet at £71 6s, 3d. Lead continues to rule dull, with trading of a hand to mouth order at $4.37½ for large lots. Spelter was again weak and partially lower, owing to a lack of buyers, closing weak in tone at $3.95@4.00. While the iron markets abroad were weak and lower domestic markets were without any special feature, though displaying an easy undertone. The close was easy at $9.50@10.50 for pig iron warrants; northern foundry $15@16.50; southern foundry $14.50@15.75 and soft southern $14.50@15.75. Glasgow iron closed at 53s. 7d. and Middlesboro 46s 4d.

Don't wait to be left, come early. Kaufman's greatest shoe sale.

The garment sale that eclipses all others in low prices. Polin's.

THE JOY OF THE house is the baby. No matter how many have come before, the latest arrival brings joy to all.

When the little one takes his first glimpse of the world, he is in, it is a minute of keenest joy.

Father is proud, mother is fond; brother is eager, sisters are tender, nurse is devoted; the whole human world is kind.

There is another, an under, world with enemies in it.

When baby gets into its shadow, be quick with Scott's emulsion of cod-liver oil; he is sure to get into its shadow; let him get no futher than into the edge of it. Health is the baby's life.

We'll send you a little to try, if you like.

SCOTT & BOWNE, 409 Pearl street, New York.

CATARRH

Catarrh has become such a common disease that a person entirely free from this disgusting complaint is seldom met with. It is customary to speak of Catarrh as nothing more serious than a bad cold, a simple inflammation of the nose and throat. It is, in fact, a complicated and very dangerous disease; if not at first, it very soon becomes so.

The blood is quickly contaminated by the foul secretions, and the poison through the general circulation is carried to all parts of the system.

Salves, washes and sprays are unsatisfactory and disappointing, because they do not reach the seat of the trouble. S. S. S. does. It cleanses the blood of the poison and eliminates from the system all catarrhal secretions, and thus cures thoroughly and permanently the worst cases.

Mr. P. H. McAllister, of Harrodsburg, Ky., writes: "Having been a terrible sufferer from Catarrh, and being now sound and well, the question often put to me is, 'What cured you?' In answer I feel it my duty to state that Swift's Specific is the medicine. I am such a true believer in the efficacy of Swift's Specific that I can honestly and conscientiously recommend it to any one suffering from Catarrh. Have recommended it to many, and am happy to say that those whom I have induced to use it can bear me out in the statement that it will cure any case of Catarrh if taken according to directions."

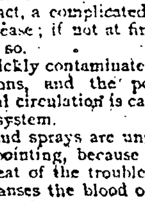

SSS is the only purely vegetable blood purifier known, and the greatest of all blood medicines and tonics.

If you have Catarrh don't wait until it becomes deep seated and chronic, but begin at once the use of S. S. S., and send for our book on blood and skin diseases and write our physicians about your case.

THE SWIFT SPECIFIC CO., ATLANTA, GA.

BIG DAY'S BUSINESS

Total Sales of New York Stocks Reached 1,994,200 Shares.

RALROAD BONDS IN DEMAND

Denver & Rio Grande Made a Sensational Advance of 5 1-8 and Other Colorado Stocks Affected.

New York, Feb. 6.—The trading in stocks and bonds today showed extraordinary volume and variety, the aggregate sales of all stocks reaching 1,994,200 shares, compared with the record of over 2,100,000 shares which only exceeds them. The day's business in bonds was also very large but it did not reach the level attained at various times in the bull market of the spring of 1899.

The demand for railroad bonds is a very notable feature in the current market and the pressure of investment funds into these semi-speculative securities had a great influence on speculative sentiment in the stock market. The day's market divided itself quite distinctly into three classes. The first was comprised in the opening bulge in which the violent competitive bidding due to the congestion of urgent buying orders over night caused some sensational advances.

Prices promptly ran off on profit taking attracted by this high level and the market yielded so easily that the bear traders made a vigorous attack causing some serious breaks in prices. This comprised the second cycle of the market. When the selling mood had exhausted itself traders began to be impressed with the character of some of the buying at the decline. When the semi-annual dividend on Reading first preferred was announced showing an increase from 1½ the previous rate to 2 per cent the buying again became furiously active and a considerable short interest was driven precipitately to cover. This comprised the final cycle in the market. The final recovery was broken by frequent periods of realizing which continued in some cases to the close, making the tone slightly irregular at the last, though the undertone was strong. The opening bulge was most pronounced in the steel stocks under the influence of the growing belief in the plan to concentrate all the great steel combinations. This billion dollar consolidation is so stupendous in its proportions and offers such vast possibilities for flotation of new securities as to dazzle the most fertile speculative imagination. The current belief in its accomplishment really underlay the whole speculative movement of the day, although there were other considerations which supplemented it. The most conspicuous movements in the steel stocks and the largest transactions were in Federal Steel, and Steel and Wire. Federal Steel rose 3⅜ and the preferred 4¼. Steel and Wire rose 3 and the preferred 2. National Tube was up 3⅝ and Republic Steel preferred 4¼. There were considerable reactions in this group, as well as in the wheat group after the opening bulge. The selling to take profits showed signs of urgency at many points in the railroad list and some of the leading stocks got from 1 to 3 points under last night. Those which have recently advanced most strongly were weakest on the decline. Pennsylvania, the coalers, the grangers, the southwesterns (including Atchison, and Southern Pacific), and Louisville, were all conspicuously heavy. Some of them remained comparatively heavy until the close. Union Pacific yielded under the early profit-taking, but took a very prominent part in the recovery reaching a level 4½ over yesterday. Denver and Rio Grande made a sensational advance of 5⅛ and the preferred of 2¾, while other Colorado stocks were affected to a less degree on the supposition that their amalgamation is imminent. Call money again rose above the recently current rate in the late dealings, but without affecting the bullish enthusiasm. No gold was engaged for export, which was not a surprise in view of the downward course of foreign interest rates and the general expectation that the rate of discount of the Bank of England will be reduced tomorrow, to be followed by like action by other foreign government banks. Wabash debentures were the feature of the bond market, rising 4¼. Other low-priced bonds were in large demand. Total sales, $8,589,000.

U. S. refunding 2s declined ⅛ in bid price.

STOCKS AND BONDS.

Government Bonds.

U. S. 2s reg.		Old 4s reg.	113½
do 3s reg.	110¼	do 4s coup	113½
do 3s coup	110¼	U. S. 5s reg.	110½
New 4s reg.	137¼	do 5s coup	110¼
do 4s coup	137¼	D. of C. 3 65s	125

Miscellaneous Bonds.

Atch. gen. 4s	103½	N. and W. 4s	101½
do adj. 4s	93½	O. N. 1sts	109
Can. So. 2nds	110	O. N. 1sts	109
C. and O. 4½s	107¾	do 4s	103½
do 5s	[illegible]	O. S. L. 6s	127
C. and N. 7s	139½	do con. 5s	116½
do 5s	124	Read. gen. 4s	95¼
Chi. Ter. 4s	96	R. G. W. 1sts	109
Colo. So. 4s	84¾	S. L. I. M. 5s	116
D. R. G. 1sts		S. L. S. F. 6s	129
do 4s	103½	S. P. Con.	154
E. T. V. G. 1sts		S. P. C. P.	115½
Erie gen. 4s	84½	do 5s	120½
F. W. D. C.	81	So. Pac. 4s	91
Gen. Elec. 5s	160	So. Ry. 5s	116
Ia. Cent. 1sts	115	S. R. T. 6s	63
K. C. P. G. 1sts		T. and P. 1sts	116¾
L. and N. 4s	101½	do 2nds	56
M. K. T. 2nds	79½	U. P. 4s	106⅞
do 4s	97⅞	Wab 1sts	119½
N. Y. C. 1sts	107	do 2nds	110
N. J. C. 5s	128¼	W. Shore 4s	114
Nor. Pac. 3s	71¾	W. Cent. 1sts	89
do 4s	105¼	Va. Cent.	96
N. Y. C. S. L.	109		

Railroad Stocks.

Atchison	64⅝	do pfd	107¼
do pfd	88⅞	Mo. Pac.	91¾
B. and O.	93	M. and O.	69
Can. Pac.	91½	M. K. and T.	22½
Can. So.	58¾	do pfd	59⅝
Cent. Pac.		N. J. C.	152
C. and O.	41	N. Y. C.	145⅞
C. G. W.	[illegible]	N. and W.	46½
C. B. and Q.	147⅞	do pfd	84½
C. I. and L.	22½	Nor. Pac.	[illegible]
do pfd	68¾	do pfd	88⅛
C. and E. Ill.	88½	O. and W.	34
C. and N.	174	O. R. and N.	46
C. R. I. P.	140⅝	do pfd	[illegible]
C. C. C. S. L.	77	Penn.	149¾
Colo. So.	8⅛	Reading	13½
do 1st pfd	43½	do 1st pfd	70⅞
do 2nd pfd	17¾	do 2nd pfd	43¾
D. and H.	159½	R. G. W.	72
D. L. and W.	196¾	do pfd	93
D. and R. G.	40¾	S. L. S. F.	38¾
do pfd	88½	do 1st pfd	81
Erie	30	do 2nd pfd	60½
do 1st pfd	67¾	S. L. S. W.	26¼
G. N. pfd	93	do pfd	55⅝
Hock. Coal	16¼	St. Paul	153⅞
Hock. Val.	48½	do pfd	191
Ill. Cent.	136⅞	So. Pac.	47⅜
Ia. Cent.	26½	So. Ry.	24½
do pfd	54¼	do pfd	77⅝
K. C. P. G.		T. and P.	30¼
L. E. and W.	44	U. P.	90⅞
do pfd	112	do pfd	87
Lake Shore	220	Wabash	13½
L. and N.	93	do pfd	31⅛
Man. L.	119⅞	W. and L. E.	13⅞
Met. St. Ry.	163¾	do 2nd pfd	31½
Mex. Cent.	16	Wis. Cent.	17
M. and S. L.	72½		

Express Companies.

Adams	155	United States	55
American	152	Wells Fargo	138

Miscellaneous.

Am. Cot. Oil	30¾	do pfd	71
do pfd	88½	Laclede Gas	79½
Am. Malting	4¾	Nat. Biscuit	39¾
do pfd	24	do pfd	93½
A. S. and R.	61¾	Nat. Lead	19¼
do pfd	99	do pfd	89
Am. Spirits	2	Nat. Steel	48½
do pfd	17	do pfd	92½
A. S. H.	32	N. Y. A. B.	160
do pfd	77	Nor. Amer.	20⅛
A. S. and W.	51¾	Pac. Coast	51
do pfd	93¼	do 1st pfd	87
A. T. P.	60½	do 2nd pfd	63
do pfd	91	Pac. Mail	41
Amer. Tob.	117¾	People's Gas	101⅜
do pfd	140	P. S. C.	25⅛
Ana. M. Co.	49¾	do pfd	[illegible]
B. R. T.	78	Pull. Pal. Car	196
C. F. and I.	50⅜	S. R. and T.	3¼
Cont. Tob.	46⅝	Sugar	137
do pfd	95	do pfd	119
Fed. Steel	54	T. C. and I. R. R.	66⅝
do pfd	81½	U. S. Leather	13½
Gen. Elec.	192½	do pfd	[illegible]
Glucose Sugar	50¼	U. S. Rubber	19¾
do pfd	96	do pfd	[illegible]
Int. Paper	21½	W. Union	85⅞

Chicago Grain and Provisions.

Chicago, Feb. 6.—The opening in wheat was not cheerful. In the way of news there was nothing of moment save the fact that Liverpool had declined agreeably to the example set on this side yesterday. Outside interest was still undeveloped. This left the generally bearish crowd to furnish a demand and they were in no wise inclined to this; the liberality of offerings from commission houses and individual longs resulted in heaviness early. May opened at 74⅝ to ¾ and gradually worked lower to 74⅛. The demand such as it was came almost entirely from shorts who took the opportunity to secure profits. Attention was called to the statement of an Antwerp correspondent that Europe was dependent on this country for the best part of its imported wheat, and that the lifelessness of continental markets could be removed by encouragement from this side. As if in confirmation of these assertions exporters at the decline began reporting foreign engagements which before the end of the session aggregated 96 loads. Shorts, already nervous, betook themselves to protect their operations made earlier and May rallied to 74⅞, closing firm and unchanged at that figure.

Corn enjoyed moderate activity within a narrow range.

Oats were quiet but independently firm.

Provisions were dull and the market heavy until just before the close when it rallied a shade.

The leading futures ranged as follows:

Articles.	Open.	High.	Low.	Close.
Wheat No. 2—				
Feb.	72⅝	72⅝	72¼	72⅝
Mar.	73⅛	[illegible]	[illegible]	73¼
May	74⅝	74⅞	74⅜	74⅞
Corn No. 2—				
Feb.	37	37	36¾	36¾
Mar.	37½	37½	37¼	37¼
May	39	39⅛	38½	38¾
Oats No. 2—				
Feb.				24⅛
May	25¼	25¼	25⅛	25¼
Mess pork per bbl.—				
Feb.				13.80
May	13.95	14.00	13.90	14.00
Lard per 100 lbs.—				
Feb.				7.40
Mar.				7.42½
May	7.45	7.50	7.45	7.50
Short ribs per 100 lbs.—				
Feb.				6.90
May	6.95	7.02½	6.95	7.02½

Cash quotation were as follows:
Flour dull.

No. 2 spring wheat—65@72; No. 2 red 74@75½; No. 2 corn 37¼@¾; No. 2 yellow 37¼@½; No. 2 oats 25¼@½; No. 2 white 27½@28½; No. 3 white 27@½; No. 2 rye 50@51; good feeding barley 40@46; fair to choice malting barley 49@58; No. 1 flax seed 165½; No. 1 northwestern 165½; prime timothy seed 400; mess pork per bbl. 13.80@95; lard per 100 lbs. 7.37½@40; short ribs sides (loose) 6.85@7.10; dry salted shoulders (boxed) 6¼@½; short clear sides (boxed) 7.15@25; whisky, basis of high wines, 127.

Articles.	Receipts.	Shipm'ts.
Flour, bbls.	64,000	35,000
Wheat, bu.	44,000	80,000
Corn, bu.	252,000	107,000
Oats, bu.	320,000	175,000
Rye, bu.	13,000	14,000
Barley, bu.	54,000	35,000

On the produce exchange today, the butter market was firm, creamery 14@21; dairy 12@18, cheese 10½@11¾; eggs 18½.

Denver Produce.

Denver, Feb. 6.—A quiet day on the produce market today. Prices rule strong on poultry and eggs and market holding up well. The demand is quiet, but nothing unusual for the time of week. Receipts are running light and very small fresh arrivals on the market today. Other lines are also dull and prices practically unchanged. Apple trade is improving and real good stock scarce. Oranges and lemons are in good supply, but quiet demand.

Butter—Market steady. Elgin (official), 21c. standard Colorado creameries 25c, second grade creamery, 23@24c; dairy fancy single makes, 15@16c; store packed, tub or pail, 10@11c; cooking butter, 9@10c, country roll, 9@11c.

Eggs—Steady. Ranch, 21@22c; state, 19@20c.

Cheese—Colorado cheese, 12@13c; Colorado bricks, 13@14c, Wisconsin twins, 12½@13½c; Kansas or Nebraska twins, [illegible].

Poultry—Dressed firm. Turkeys, 11@12½c, hens, 9@10c; springs, 11@13c; ducks, 9@10c, geese, 8@9c.

Colorado Springs Produce.

Colorado Springs, Feb. 6.—Market generally firm, with fair trade reported. Eggs and poultry steady at good demand.

Butter—Standard creamery, 25@26c; second grades 24c; ladle goods, 19@20c; fancy dairy, 12@15c, cooking, 12@15c.

Eggs—Ranch stock, per case, $6.00, state [illegible] $5.75.

Poultry—Dressed stock: Turkeys, 10@11c; hens, 9@10c; springs, 11@12c; geese 9c; ducks 9@10c.

Chicago Cattle Market.

Chicago, Feb. 6.—Cattle—Receipts 20,000. Good to prime steers, $5@6, poor to medium, $3.40@4.90; stockers and feeders, $2.75@4.50; cows, $2.55@4.15; heifers, $2.60@4.50; canners, $1.90@2.50; bulls, $2.75@4.25; calves, $4@6.15; Texans, fed steers, $4@4.80; grassers, $3.30@3.90; bulls, $2.50@3.50.

Hogs—Receipts 43,000. Mixed and butchers', $5.10@5.30; good to choice heavy, $5.10@5.20; light, $5.10@5.27½; bulk of sales, $5.20@5.25.

Sheep—Receipts 15,000. Good to choice wethers, $3.80@4.50; fair to choice mixed $3.50@3.90; western sheep, $3.75@4.25; Texas sheep, $2.50@3.50; native lambs, $4.25@5.25; western lambs, $4.90@5.25. western lambs, $4.90@5.25.

New York Money.

New York, Feb. 6.—Money on call easier at 2@3; last loan 2. Prime mercantile paper 3@4.

Sterling exchange easier with actual business in bankers' bills at $4.88@⅛ for demand and $4.84½@4.84¾ for 60 days. Posted rates $4.85@½ and $4.89. Commercial bills $4.84@½.

Silver certificates 61½@63. Bar silver 61. Mexican dollars 47½.

Bonds: Governments weak; state inactive; railroads strong.

The Coffee Market.

New York, Feb. 6.—Coffee—Spot, Rio quiet; No. 7, invoice, 6⅞; mild quiet Cordova, 8@12½.

One Cent Per Mile.

The Colorado and Southern R'y to Roswell and Carlsbad, N. Mex., Feb. 5, return limit 20 days. City ticket office, 15 No. Tejon street.

MINING NOTES AROUND TOWN

The directors of the Portland Gold Mining company met yesterday in this city and elected officers to serve for the ensuing year. The directors are the same as they were last year with the exception of Mr. T. F. Burns, who has Mr. John Harnan's place. The officers are Jas. F. Burns, president; Irving Howbert, vice president; F. G. Peck, secretary and treasurer; Charles A. Turner, assistant secretary; Irving Howbert, assistant treasurer, and R. A. Travarthen, superintendent.

WORK RESUMED ON ORE OR NO GO.

The Ore or No Go company have resumed operations on their Louisiana claim on Raven hill, and are drifting both east and west from the bottom of their shaft. They expect to get the extension of the vein which has been opened in the Bonnie Nell and New Haven properties, and in the east drift they now report that assays have been obtained which indicate the proximity of an ore body. The outlook for finding ore on the property is very good. The vein which has been opened in the two properties mentioned is known to cross the Louisiana claim, and very good float has been found on the property.

STRIKE REPORTED ON THE GOLDEN DALE.

A strike has been reported made on the property of the Golden Dale company on Raven hill. The strike is said to have been made on the ground which is being worked by a sub-lease, but no particulars of the find have yet reached the offices of the company in this city. The property is located near the Moose mine and consists of about five acres of ground, which is in the way of some known veins. The company has, in its past, met with mishaps and as a result may be said to go around on crutches in the shape of a capitalization of 3,000,000 shares, but the affairs are now in charge of able officers and there is a prospect that the property will develop favorably.

BONNIE NELL IS AFTER THE JOE DANDY VEIN.

In the Bonnie Nell mine, on Raven hill, crosscutting is now in progress for the Joe Dandy Vein at a depth of 300 feet and the discovery is expected to be made almost any day. In anticipation of this the stock manifested some strength yesterday, selling up as high as 8¼. The vein was opened in the 200-foot level by the company which in conducting the work on its own account and some encouraging streaks of ore were discovered, after which the shaft was pushed down another 100 feet. Then the 200-foot level was leased, and the lessees are now meeting with fair success and are themselves expecting to get some shipping ore at this depth.

STRIKE IS REPORTED ON LEON CONSOLIDATED.

A good strike is reported to have been made on the property of the Leon Consolidated company, which is located on Galena hill and is supposed to have a strong dike similar to the Sunshine's crossing the property. No particulars of the find had reached the offices of the company yesterday afternoon, although the rumor has been heard. One of the officers of the company intends to go up to the property and make an examination, and before then no information will be given out.

CROSSCUTTING FOR ORE IN UNCLE SAM MINE.

A great deal depends upon the disclosures of a crosscut which is now being run at a depth of 300 feet in the Uncle Sam of the Blanche company. If this encounters the same grade of ore which is now proved up in the next level above, the mine will be in shape to maintain a large production of smelting grade ore for a long time. Lessee Glenn, who is operating the mine, is making a production of one car a day from the second level, almost all of which goes to the smelters. The ore runs between two and three ounces in gold to the ton, and there is reported to be a very large body of this in sight, proved up since it was encountered a few weeks ago. The shoot is supposed to be an extension of that which was at one time a bonanza ore body in the Pinnacle.

ANOTHER SHIPMENT LEFT SPRATT LEASE ON KIMBERLY.

Spratt Bros., leasing a block of the Lonaconing of the Kimberly company, have just marketed their second shipment since they took hold of the ground a few weeks ago, after the lease of Milliken and Brownlee expired. The consignment consists of 20 tons of ore which is expected to run about $50 in gold to the ton. The first shipment returns from which have been received, did not run so high as this, but was of fair pay values. The ore is coming from the 350-foot level. On block 4, which is under lease to Bentley and associates, the recent discovery is showing up very well in the 175 foot level, and a crosscut is now in progress to cut the ore at the 250-foot depth.

ELKS LEASE CANCELLED ON THE C. C. & M.

The Elks Leasing company, operating the south end of the Iron King, Red Rock and Ella claims of the C. C. and M. company, have had their lease cancelled through, it is understood, failure to comply with its terms. Other parties are ready to go on, however, and there will be but little delay in resuming work. Three other sets of lessees are at work on the property of the company. A considerable amount of work has been done, the shaft being down 105 feet, with much lateral work. These Tenderfoot hill claims adjoin the Hoosier and Bob Lee properties.

Annual Statistical Edition OF THE MINING INVESTOR FOR 1900-1

Has Been Delayed, Owing to the Immense Demand Made Upon It for Space and Number of Copies Issued.

The number will include, among other valuable features:

THIRTY-FOUR perfectly compiled section plats, showing the principal patented properties in Cripple Creek, Yankee Hill, Clear Creek, Ophir, Telluride and Ouray.

A BEAUTIFUL COLLECTION of half-tone photo engravings, showing mines, mining machinery, buildings, etc.

OIL FIELDS Section devoted to the oil fields of California and Colorado. Our representative is now in California.

ACCURATELY COMPILED statistical matter concerning the mining industry of Colorado. Dividends distributed, productions made, stock quotations for twelve months, etc., etc.

27 COUNTIES producing mineral in Colorado will be referred to by our special correspondents and from other reliable sources.

In Connection With This Issue a STARTLING ANNOUNCEMENT will be made which will be of great moment to all interested in the mines and companies of the Cripple Creek district.

The publishers of the Mining Investor are already assured that the coming issue will be by far the HANDSOMEST, LARGEST AND MOST VALUABLE NUMBER EVER PRINTED.

The TWO LARGEST PRINTING HOUSES in Colorado Springs have contracted to issue this great work, and some idea of the magnitude of the publication may be gathered from the fact that it will take these

Two Printing Houses at Least Two Weeks to Complete The Press Work Alone.

Orders for copies and copy for advertising must be sent in early, as the forms will soon be closed and there can be no second issue.

Single Copies 25 Cents.

Advertising Rates and Price of Papers in Quantity Made Known Upon Application.

The Recent Advance

in the price of "Progress" stock is probably due to the presumption that the rich "Missouri" vein crosses the Gold King claim owned by

The "Progress" Company

Based on its merits, we believe "Progress" stock should be selling very much higher than present quotations.

THE "PROGRESS" COMPANY OWNS:

The "GOLD KING" and "TOM GOUGH" claims, five and a half acres patented, on Gold Hill, adjoining the Anchoria-Leland, Lexington and Missouri.

The "BECKY SHARP" claim and "DAUNTLESS" claim, on Raven Hill.

The "SPIDER" and "TRINIDAD" claims on a spur of Beacon Hill.

The "GOLD CUP" and "TIN CUP" claims on Rhyolite Mountain.

In all over **45 ACRES** of valuable patented ground.

The Gold King and Tom Gough claims are being vigorously developed by three sets of lessees.

We believe conservative investors will appreciate the fact that "Progress" stock at present quotations is a decided bargain.

THE CROSBY-ULRICH SYNDICATE

Brokers, Mines, Stocks and Investments.

Rooms 59-66 Hagerman Building, Colorado Springs, Colo., U. S. A.

Cable Address, "SYNDICATE, COLORADOSPRINGS."

1901 Will Show a Great Increase in the Output of

Cripple Creek Mines

The following stocks should show a marked advance in price during the year, and I advise their purchase:

Portland
Elkton Consolidated
Gold King
Vindicator
Last Dollar
Golden Cycle
Isabella
Acacia
Cripple Creek Col'bia
El Paso
Galena & Beacon Con.

Findley
Gold Dollar
Mt. Rosa
Orphan
Pointer
Zoe
St. Thomas
Little Bessie
Altamont
Agnes
Leon

Black Belle
Keystone
Kimberly
New Haven
Prince Albert
Pilgrim Consolidated
Little Joan
Robert Burns
Arequa Savage
De Beers
Easter Bell

M. KINNEY, Mines and Mining Stocks

Member of the Colorado Springs Mining Stock Exchange.

Cable Address, "KINDUN."
Use Western Union and Bedford McNeill codes.

Rooms 22 and 23
Exchange Bank Bldg.

COLORADO SPRINGS

TELEPHONE 262

GAZETTE "WANTS"

Pay a larger rate of interest than any other investment—they bring sure returns . . . . . .

The Gazette is the Only Newspaper in the State with Its Own Private Wire to the Colorado Springs Mining Stock Exchange.

THE COLORADO SPRINGS MINING STOCK EXCHANGE

Colorado Springs, Feb. 6.—The market on the local mining exchange was still in a lively condition today, although there were not so many sensational advances scored as there were yesterday. The general tone of the market was a firm one, with an advancing proclivity apparent in many shares. Galena hill still influences the amount of the trading, swelling the sales up into the hundreds of thousands, and the stocks owning property on that prominence are all strong and many are advancing. In the mines list the trading is very light and insignificant and prices were not quite so firm there as they were yesterday morning, when it looked for a little while that Elkton might sag. [illegible]

The market in the afternoon was characterized again by heavy trading in the Galena hill stocks, especially Eleanor, which sold up to 6 again, and Sedan remained strong at 17⅝ while Colonial Dames sold at 3½, and Leon advanced to 5, under heavy trading, and 35,000 shares of Horseshoe sold at 3. All the noticeable strength was in the pit call, and there Golden Cycle, the new stock recently floated at 75, sold at 78 with that price bid for it at the close.

Golden Dale was a very heavy trader and declined fractionally to 2¾. German-American sold up to 8⅛, due to the good reports which come from this property. Missouri opened stronger again at 17½, but sold down to 17 during the call. Acacia sold down to 17¾. Pointer closed at 21 and Zoe at 23¼, regular.

The sales for the day amounted to 1,736,564 shares, of which the cash value was $163,495.

MINES.

Stocks	Bid	Ask	Sales
Argentum-J.	26	29	....
Anaconda	43¾	44	3200
Big Four	....	....	....
Black Belle	10½	....	2000
Butterfly-T.	29½	31	2000
C. C. Con.	10¾	10⅞	....
Coriolanus	17⅛	18	....
Dante	8	8¼	8000
Doctor-Jack Pot	90½	91½	6100
Elkton Con.	1.91	1.92½	3661
El Paso Gold	55	....	4100
Findley	11½	....	....
Gold Dollar	24½	24¾	15000
Golden Fleece	[illegible]	....	1000
Ingham Con.	18½	19½	5000
Isabella	69	69½	1600
Jack Pot	60	61	....
Last Dollar	....	70	....
Lexington	10½	11	3000
Matoa	15	16	....
Mollie Gibson	22	24	....
Montreal	4	....	....
Moon-Anchor	25	....	1000
Orphan	15	16	....
Pharmacist Con.	9¾	10¼	2000
Pinnacle	....	18½	....
Pointer	20¾	21	61000
Portland	3.15	3.25	500
Prince Albert	5½	5⅝	13500
Union	9	12	....
Vindicator	....	1.35	....
Work	18	19	1000
Zenobia	10½	12	....

PROSPECTS.

Stocks—	Bid	Ask	Sales
Alamo	14	14½	15000
Alert	7	9	....
Anchor	2¾		
Antelope	2½	2¾	10000
Ajax	[illegible]		
B. H.-Ajax	5	5½	1000
Big Dick	1⅝	2	....
Bonnie Nell	8¼	8⅜	13000
Bonzal	4¾	5	....
Cable Cons.	....	....	....
Cadillac	2⅛	2½	....
C. C. Columbia	11¼	11⅝	2000
C. C. G. Ex.	....	14	....
C. C. and Georgetown	....	....	....
Central Con.	6	6¼	....
Champion	6	6½	....
Chicolo	2½	2¾	6000
C. O. D.	....	....	....
Commonwealth	....	10¼	....
Constantine	3½	4	....
Cosmos	[illegible]	008	....
Croesus	0065	007	....
Currency	6½	....	....
Easter Bell	6⅜	6½	36000
Eclipse Con.	9½	....	3000
Fauntleroy	5	....	....
Forepaugh	....	....	....
Gold Bond	8½	....	....
Goldfield M. and I.	3	3⅜	....
Gold Hill	2½	2⅝	1000
Grace	[illegible]	[illegible]	[illegible]
Greater Gold Belt	2¼	....	....
Hayden Gold	....	2	....
Ida May	23	23½	1000
Jolly Jane	7⅛	7¼	4500
Katinka	40	....	....
Key West	2⅜	....	....
Kitty Gold	2½	2¾	....
Little Bessie	5⅞	6	22000
Little Joan	5	5½	....
Little Nell	8½	8¾	13000
Little Puck	12	14½	....
[illegible]	[illegible]	[illegible]	[illegible]
Margaret	2¼	2¾	....
Margery	2½	3	....
Maria A.	3½	3¾	....
Mariposa	5⅝	5¾	6000
Midway	4	4¼	1000
Mint	24	24½	....
Missouri	17	17½	31000
M. J. T.	3⅝	4	1000
Mobile	3⅞	3¾	....
Mollie Dwyre	7	7⅛	52000
Morning Star	3¾	4	1000
Nellie V.	6¾	7	....
New Haven	8⅝	9	12000
O. K.	2½	3	....
Olive Branch	....	4¼	3000
Oriole	3¼	3¾	....
Palace	1¼	1¾	....
Pelican	....	2¼	1000
Pilgrim Con.	10½	10¾	....
Princess Gold	5¼	5¾	....
Progress	6¾	7	5000
Pythias	4	4½	....
Robert Burns	5⅛	5¼	3000
Rose Maud	7	7½	....
Rose Nicol	11	....	2000
Silver Gold	1⅜	2	2000
Texas Girl	1⅝	1¾	1000
Trachyte	6¾	7	1000
Uncle Sam	4½	4¾	1000
Wide Awake	4¼	4½	6000

UNLISTED.

Stocks	Bid	Ask	Sales
Acacia	17¾	18¼	27000
Altamont	3½	4	....
American Con.	6⅛	6⅜	2000
Anchoria-Leland	....	1.00	....
Aola	5¾	6	1000
Arcadia Con.	....	5	....
Bankers	12	....	500
Banner Gold	3	3¼	2000
Battle Mt. Con.	24½	25	1000
Ben Hur	....	....	....
Blue Bell	19¾	19⅞	3000
Bob Lee	6	6¼	6000
Buckhorn	5½	....	....
C. C. and M.	8½	....	4000
C. K. and N.	2½	....	....
Colfax	1⅝	....	....
Col.-Vic. Tunnel	10	....	....
Copper Mt.	3¾	3⅞	6000
Creede and C. C.	....	....	....
Damon	14½	14¾	3000
Des Moines	5½	....	....
Emma Almee	....	2	....
Enterprise	....	14½	....
Ernestine	4½	4⅝	[illegible]
Fanny Rawlings	14	....	....
Flower of the West	3¼	4	1000
Franklin	2⅝	2¾	....
Garfield Con.	7½	....	....
Glasgow	0065	....	....
Golden Age	2	2½	....
Gold Coin	3.25	6.00	....
Golden Eagle	....	4	....
Gold and Globe	4	4¼	2000
Gold King	1.05	....	....
Gold Sovereign	7½	8	....
Gould	29	32	1500
Granite Hill	....	2½	....
Hart G. M. and L.	13	15	....
Humboldt	2⅞	3⅛	2000
Ironclad	5¾	5⅞	....
Jefferson	....	....	....
Josephine	....	1⅜	....
Kaffirs	4	6	....
Kentucky	4¼	4¾	....
Keystone	....	....	....
Kimberly	17½	18	2000
Los Angeles	2	2⅜	....
Magna Charta	2½	2¾	....
Monarch	7¾	8	....
Mt. Beauty	4½	5	....
Mt. Rosa	41	....	....
Mutual	6⅝	....	1000
National	10	10½	34000
Nugget	....	2	....
Old Gold	1½	1⅝	
Ophir	33	....	....
Pappoose	6	6¼	4000
Ramona	....	7	....
Rattler	4	4½	....
Red Umbrella	9	10	....
Reno	3¼	3⅜	....
Republic	....	8½	15000
Rocky Mt.	4	....	....
Sacramento	4½	....	....
Sedan	17¼	17½	12000
Shannon	4⅜	4½	15000
Silver State	3¾	3⅞	20000
Theresa	7	....	....
Virginia M.	10	....	500

MORNING CALL

SEPARATE SALES

MINES.

Anaconda, [illegible]

Butterfly-Terrible, 1000 at 29¾.

Dante, 1000 at 8.

Doctor-Jack Pot, 2000 at 91, 3000 at 90 (sell 30).

Elkton Con., 900 at $1.95, 1000 at 1.94, 500 at 1.93½, 517 at 1.93.

El Paso Gold, 2000 at 55½.

Gold Dollar, 2000 at 24⅝.

Golden Fleece, 1000 at 30.

Isabella, 1000 at 69½, 100 at 69.

Lexington, 2000 at 10¾.

Pharmacist Con., 1000 at 10⅝, 1000 at [illegible]

Pointer, 1000 at 20⅞, 17,000 at 21, 1000 at 21¼, 17,000 at 21½, 2000 at 21½, 2000 [illegible], 5000 at 22 (buy 30).

Prince Albert, 1000 at 5¾, 1000 at 5⅞, 6000 at 6.

Work, 1000 at 18⅞.

PROSPECTS.

Alamo, 4000 at 14.

Bonnie Nell, 5000 at 8.

Chicolo, 3000 at 2⅝.

Easter Bell, 5000 at 6¾, 5000 at 6⅝.

Eclipse Con., 3000 at 9⅝.

Gold Hill, 1000 at 2½.

Grace, 10,000 at 4½.

Jolly Jane, 3000 at 7¼.

Little Bessie, 13,000 at 6.

Little Nell, 13,000 at 8.

Mariposa, 4000 at 5¾, 1000 at 5¾ (buy 30), 1000 at 5⅞ (buy 30).

Midway, 1000 at 4¼.

Missouri, 1000 at 17, 7000 at 15¾, 3000 at 16⅝, 6000 at 16¾.

Mollie Dwyre, 25,000 at [illegible]

New Haven, 11,000 at 8⅞, 1000 at 8¾.

Olive Branch, 1000 at 4, 1000 at 4¼.

Pelican, 1000 at [illegible]

Progress, 5000 at 7¼.

Robert Burns, 2000 at 5¼, 1000 at 5⅜.

Rose Nicol, 1000 at 10⅞.

Texas Girl, 1000 at 1¾.

Uncle Sam, 1000 at 4¾.

Wide Awake, 2000 at 4⅜.

UNLISTED.

Acacia, 2000 at 19, 1000 at 19 (buy 30), 500 at 19, 1000 at 19 (buy 30, 1000 at 18⅞ (buy 30), 4000 at 19, 6000 at 18¾, 1000 at 18⅝, 2000 at 18½, 1000 at 18⅜.

American Con., 2000 at 6¼.

Aola, 1000 at 5½.

Bankers, 500 at 12.

Battle Mt. Con., 1000 at 24½.

Blue Bell, 1000 at 19¾, 2000 at 19⅞.

Bob Lee, 5000 at 6.

C. C. and M., 4000 at 9.

Copper Mt., 5000 at 3¾ (buy 30), [illegible] at 3⅝.

Damon, 2000 at 14¾.

Ernestine, 10,000 at 4⅝.

Flower of the West, 1000 at 3¾.

Gold and Globe, 2000 at 4.

Gould, 1000 at 30.

National, 6000 at 10⅜, 2000 at 10½, 1000 at 10¼, 4000 at 10½, 2000 at 10¼.

Pappoose, 1000 at 6¼.

Republic, 15,000 at 8½.

Sedan, 2000 at 17½, 1000 at 17⅝.

Shannon, 1000 at 4¼, 2000 at 4⅜.

Silver State, 2000 at 3½, 2000 at 3⅝, 3000 at 3¾, 5000 at 3⅞.

Virginia M., 500 at 10.

PIT CALL.

Agnes, 1000 at 7¼.

Blanche, 1000 at 11⅝, 1000 at 11½, 1000 at 11⅜.

Big Four, 20,000 at 2¾.

[illegible], 10,000 at 1.

Colonial Dames, 4000 at 3¾, 3000 at 3¼.

Eleanor, 5000 at 5¾ (buy 30), 10,000 at 5¾ (buy 30), 1000 at 5¾, 3000 at 5⅝, 8000 at 5¾, 7000 at 5⅞.

[illegible], 20,000 at 4¾, 15,000 at 5 (buy 30).

Gold Rock, 10,000 at 1½.

Golden Dale, 5000 at 2¾, 22,000 at 2¾, 1000 at 2⅞ (sell 30), 49,000 at 3, 7000 at 2¾, 24,000 at 3, 5000 at 2⅞, 20,000 at 2¾.

Golden Cycle, 5500 at 75.

Guyot, 15,000 at 1¼.

German American, 20,000 at 8.

Hoosier [illegible] at 3¼, 2000 at 3¼, 15,000 at 3.

Horseshoe, 4000 at 3.

Henrietta, 5000 at 1⅛.

Independence Cons., 2000 at 25.

Leon Cons., 20,000 at 4, 5000 at 4½, 3000 at 4¼ (buy 30), 20,000 at 4¼, 2000 at 4⅜, 4000 at 4½, 7000 at 4⅝, 7000 at 4¾.

L. C. D., 3000 at 2¼.

Magnolia, 1000 at 1.

Quinto, 4000 at 3.

St. Thomas, 22,000 at 8½.

Transit, 2000 at 2¼, 3000 at 2⅜.

Transvaal, 20,000 at 1¾.

T-Bone, 8000 at .0075.

Theresa M. and L., 700 at 20.

Trenton, 9000 at 1⅞.

Triumph, 1000 at 7¾.

Wire Gold, 1000 at [illegible]

Zoe, 3000 at 23 (buy 30), 4000 at 24½, 1000 at 24 (sell 30), 1000 at 24⅝.

AFTERNOON CALL

SEPARATE SALES

MINES.

Anaconda, 1000 at 4¾.

Black Belle, 2000 at 10¾.

Butterfly-Terrible, 1000 at 29½.

Dante, 7000 at 8.

Doctor-Jack Pot, 1100 at 91.

Elkton Con., 747 at $1.93.

El Paso, 2000 at 55, 100 at 56.

Gold Dollar, 4000 at 24½, 4000 at 24¼, 4000 at 25 (buy 30).

Ingham Con., 5000 at 19.

Isabella, 500 at 69¼.

Lexington, 1000 at 10¾.

Moon-Anchor, 1000 at 25.

Pointer, 3000 at 21, 1000 at 21¼, 3000 at 21, 3000 at 20⅞, 2000 at 21, 2000 at 21½ (buy 30), 3000 at 21½ (buy 30), 1000 at 21⅛ (buy 30).

[illegible], 500 at [illegible]

Prince Albert, 5000 at 5¾, 6000 at 5⅞.

PROSPECTS.

Alamo, 11,000 at 14.

Antelope, 10,000 at 2¼.

B. H. Ajax, 1000 at 5¼.

Bonnie Nell, 1000 at 8, 2000 at 8¼, 5000 at 8¼.

(Continued on Page 10.)

February 4, 1901.

KAFFIRS closed strong today.

The LOOSE STOCK on the market is getting into STRONGER HANDS.

DON'T WAIT too long before buying.

REMEMBER our persistent advice on KIMBERLY.

Delany & Delany
Bankers & Brokers

OFFICES: 35-37 Hagerman Bld'g, Colorado Springs, Colo., Tel. 591.
365 Bennett Avenue, Cripple Creek, Colo., Tel. 147.

Members of The Colorado Springs Mining Stock Exchange.
The Cripple Creek Exchange.

"Magic"

Come a Running!

Ourselves and associates are starting a new company known as the Magic Gold Mining Company. Capital, 1,500,000 shares, par value 1 cent. $15,000.00.

The Company will own the Wee Fry claim, three acres, joining the Horseshoe Company on Galena Hill. 400,000 shares in the treasury, and $1,500 cash.

Subscription Price 1 ct. PER SHARE.

TALK FAST.

Subscriptions Received by
WALLACE INVESTMENT CO.
JULIUS GUMP,
EDWIN ARKELL.
All in P. O. Block.

EDWIN ARKELL & CO.

37-38 P. O. Block,
COLORADO SPRINGS, COLO.

CHARLES W. DAVIS. J. W. WRIGHT. J. McK. FERRIDAY.

J. McK. Ferriday & Co.

STOCK BROKERS, INVESTMENT AGENTS.

Members Colorado Springs Mining Stock Exchange.
Rooms 11-12, El Paso Block.

Private wire to Cripple Creek. Stocks carried on margins at usual rates. Cripple Creek quotations at our office as soon as made. Cable address "Ferriday," Colorado Springs. [illegible] code, Western Union code, [illegible] code No. 3.

It's Getting Time to Buy

We will margin any listed stocks and

BUY YOU ANY AMOUNT YOU WANT

HUNDLEY & MILLER,

Suite 7 Bank Block. BANKERS AND BROKERS

W. B. STORER. N. H. PARTRIDGE.

PARTRIDGE & STORER, GIDDINGS BLOCK Telephone 246 P. O. Box 521

BANKERS AND BROKERS.

Members Colorado Springs Mining Stock Exchange.
Cripple Creek quotations received at our office instantly, over private wire.
Private wire to Pueblo.

WILLIAM A. OTIS & CO.,

BANKERS AND BROKERS,

Office: Giddings Block. FOUR Private Wires to Cripple Creek.
A Private Wire to Denver.
Every Facility for Handling Stock Transactions.

Reed & Hamlin Investment Co

MINING AND INVESTMENTS

For particulars of Cripple Creek mining shares and for our Weekly Market Letter address our Brokerage Department.

OFFICES: Bank Building, Colorado Springs, Colo. Phone 190
National Hotel, Cripple Creek, Colo. Phone 98

W. J. Hendrickson. Clay H. White.

W. J. HENDRICKSON & CO.

BROKERS Cripple Creek Investments A Specialty

Members Colorado Springs Mining Stock Association.

Handbook of the Cripple Creek District, Daily Quotations and Private Telegraphic Code forwarded to any address upon request.
Cable Address: "Henson." Office, 35 Bank Building, Colorado Springs.

P. O. Box 1033. Telephone 505-A

G. A. GUDLER,

Member Colorado Springs Mining Stock Exchange.
MINING STOCKS ARE FORTUNE-MAKERS.

Use same care and judgment in buying them as in other things, and you will surely succeed. I have spent much time and money to give my clients the most reliable information of the MINES and STOCKS of the CRIPPLE CREEK DISTRICT; hence am able to select INVESTMENTS that will make you MONEY.

Office, 41 P. O. Building. Colorado Springs, Colo.

We Think **Eleanor on Galena Hill** a good buy

Its property adjoins the Sunshine on the south, and **without question** gets three or four hundred feet of the Sunshine vein.

PERKINS, MORTON & CO., Brokers,
COLORADO SPRINGS, COLO.

The Recent Strike of Gas

in the well of the Northwestern Oil and Coal Co. makes it certain that so soon as the few necessary repairs are made and the drills started again a big oil flow will be struck.

Write for full information about the company and its stock.

WALTER W. STIEMWELL, Treas.
Member Colorado Springs Mining Stock Assn.
50 Hagerman Building, Colorado Springs, Colo.

Union Ice & Coal Co. Dealers in all kinds of Coal. STEAM COALS a Specialty Best Quality Natural Ice

General Teaming **Coal, Wood and Ice.**

Telephone 31 and 201
105 West Vermijo Ave. 3 North Tejon St.

Chas. L. Tutt, Pres. Spencer Penrose, Sec-Treas. C. M. MacNeill, V.-P. Gen-Mgr.

The Colorado-Philadelphia Reduction Co. WORKS: COLORADO CITY.

BRANCH OFFICE: Room 13, El Paso National Bank Block.
Telephone Main Office, 349. Telephone Branch Office, 343.

E. H. DeVore, Mining & Consulting Engineer
Rooms 20 and 21, El Paso Nat'l Bank Bldg COLORADO SPRINGS

McMillen & Houck

COLORADO SPRINGS, COLO.

Transfer, Coal and Storage

Specialty made of distributing carload shipments and handling merchandise. Particular attention given to moving safes and pianos. Reference: First National bank.

OFFICE DeGRAFF BLOCK.
P. O. Box 275. Phone 471 B.

LINUS E. SHERMAN
Patent Attorney

ADVERSES AND PROTESTS.
LAND OFFICE ATTORNEY.

Mining Patents and Mining Deals. Eldora claims patented.
My surveyors are on the ground.
Rooms 52 and 53, Postoffice building.

A Delightful Trip.
California, via Rio Grande R. R.

F. C. WOODWARD,
ASSAYER and CHEMIST

Telephone 813. 26 E. Kiowa St.

$10,000.00

To loan on mining stocks
Stocks bought on margin.

JULIUS GUMP,

Member Colorado Springs Mining Stock Exchange.

Room 31 Postoffice Building.

CHEAP LANDS

Convenient to Colorado Springs and Denver. Only one-tenth cash.

C. E. WANTLAND,
1025 17th St., Denver.

ANACONDA SHIPMENTS

Good Body of Ore on the Alsa R. of the Golden Dale Company—Improved Showing in the Doctor Mine.

Special to the Gazette

Cripple Creek, Feb. 6.—Several good shipments have been sent out lately from the Anaconda mine from the ore bodies at a depth of 450 feet below the tunnel level. Although the ore which was first encountered in the crosscut has not fulfilled the expectations of the management, the drifts have opened good ore shoots both north and south of the crosscut. Some of the ore runs as high as $500 to the ton and it is holding out very well in the course of stoping. Regular shipments are now being sent out.

Lessees MacDonald and Hayworth, operating a block of the Alsa R. of the Golden Dale company on the east slope of Raven hill, have cut a good body of ore in a slanting winze from the 50-foot level of the property. The shaft is down to a depth of about 40 feet. In the drift from the 50-foot level, the ore has been spotty until a few days ago. There is a three-foot body of the ore, which averages $75 to the ton, while high assays have been obtained from a streak on the left hand side of a phonolite dike, which separates the ore shoots. From wall to wall, including the phonolite formation, the ore body is about five feet in width. So far no pay values have been encountered in the phonolite, while the porphyry carrying the values is fairly well spotted with free gold. The lessees are confident of making a better showing after they have reached a greater depth and believe they have just encountered the top of a permanent shoot of ore. Some ore has already been saved in the shaft and an ore plant was just put up today.

A new body of ore has been reported in the fifteenth level of the Doctor mine. The management, however, says it is simply an improved showing in the ore shoot on which they are stoping. The work is being carried on at a distance of 180 feet north of the incline shaft of the Doctor and the results are better than were expected.

The Triumph Gold Mining company today let a contract for 120 feet of additional sinking and 80 feet of drifting in its property on Battle mountain.

Lessee O. Trescott, leasing the west end of the Pauper claim on Bull hill, has sold a portion of his interest to a Kansas City company, which owns considerable property in Gilpin county. Work is being carried on in five different places in the property and in the 125-foot level the west vein of the Independence Consolidated company is being drifted on with varied results. A tale seam of about two inches in width gives values of from 1½ to 7 ounces, while the rock looks as if it will run pay. The vein is about three feet in width.

ANACONDA ANNUAL REPORTS

Show That $7,931.22 Was Received as Royalties From Lessees During the Past Year—$13,382.25 on Hand Jan. 1.

The annual reports of the Anaconda company, originally presented to the stockholders' meeting on the 15th ult., were received in this city yesterday and show a very satisfactory state of affairs.

Less than a year ago, before the reorganization of the company, its affairs were in a deplorable state. A heavy debt was carried, the interest upon which could not be met; taxes were accumulating and there was no prospect for ever being able to start work again on the 150 acres of good ground on Gold hill.

Finally, the officers of the company, to avert a foreclosure sale for the debt, sent out circulars soliciting a contribution of [illegible] cents per share, but that met with almost no response. The successful remedy was finally found in raising the capitalization from 1,000,000 to 2,000,000 shares. Enough of the increased stock was then sold to pay the indebtedness and to start work below the tunnel level, and the surface of the territory was divided up and leased.

The reports, which are exceedingly concise, and yet seemingly exhaustive, are given below:

Secretary's Report.

Denver, Colo., Jan. 15, 1901.

To the Stockholders of the Anaconda Mining Company:

Gentlemen—It is a source of gratification to the officers of the Anaconda Mining company that their corporation enters the present year under conditions vastly more favorable than for a number of years past.

Since its reorganization work has been actively resumed by the company on its present properties in sinking the winze or shaft from the Main tunnel level to the depth of about 400 feet, from which point levels are now being run westerly and easterly prospecting the property at a depth of 800 feet below the surface.

In the east drift a vein containing good ore has been encountered and is now being prospected. This is supposed to be the old Anaconda vein which produced so much ore near the surface and gave the property its reputation in the early days of Cripple Creek.

This work has now been prosecuted far enough to determine that the vein carries valuable ore deposits and ore is being saved and shipped from same. Two other veins have also been cut in these lower workings.

Numerous lease contracts have been made and 25 lease blocks of the company's properties are now being worked by lessees above the tunnel level. A number of the lessees are shipping ore quite regularly, and the company is receiving royalties averaging $2,000,000 per month at the present time.

In December, 1900, the Anaconda Mining company purchased the Grace Greenwood lode mining claim, paying for same 80,000 shares of treasury stock. This claim being practically surrounded by the Anaconda properties and penetrated by the Anaconda tunnel makes a very valuable asset for the corporation. Two shipments of ore have been made by lessees from this ground since possession was taken by this company and the indications are good for large ore bodies.

Annexed is a report of receipts and expenditures since the present organization took hold of the property; also detailed report from each lease.

By reason of the great amount of ground being worked by lessees and the numerous shipments being made at an increased rate of royalty, together with shipments being made by the company on its own account, the receipts for the coming year should be materially increased.

The royalties received previous to January 1 were graded from 15 per cent. to 20 per cent. depending upon the value of the ore; and we now receive 25 per cent. on all grades shipped by lessees.

Respectfully,
F. C. Campbell,
Secretary and Manager.

Production by Lessees.

Lessees	Block	Net Tons	Gross Value	Royalty
Peterson & Beam	Main Tunnel	411.852	$9,323.56	$154.22
E. Higginson	Main Tunnel	84.746	1,345.38	117.82
J. A. Dean	Superior Dump	95.856	1,736.86	143.86
Kitty "M." Co.	Blocks 1 and 2	775.[illegible]	18,[illegible].74	1,[illegible].10
Nat Wilson	Block 20	6.402	119.08	16.08
George Graham	Block 30	159.553	3,679.38	357.83
James McCummings	Block 32	14.812	342.18	31.35
E. H. Carpenter	Block 34	220.852	10,537.82	2,064.00
A. L. Emberson	Block 38	54.564	2,392.02	481.72
A. J. Hartshorn	Block 41	319.881	6,354.12	653.89
Cyanide G. M. Co.	Block 45	391.641	7,992.74	1,026.90
Brown	Puffer	3.195	88.18	13.65
Jersey G. M. & L. Co.	Grace Greenwood	29.277	252.50	13.80
		2,551.313	$62,574.51	$7,931.32

Treasurer's Report.

Receipts.

Royalties received as above	$7,931.32
Rents, Hauling Lessees Ore and Blacksmithing	810.73
Received from Sale of 25,000 Shares Treasury Stock	12,800.70
Cash on Hand September 1, 1900	6,274.25
Total Receipts	$27,817.00

Expenditures.

Property, Buildings and Permanent Equipment	$320.57	
General Expenses	[illegible]	
Mining Labor	6,520.10	
Mining Expense	4,067.28	
Total Expenses		$14,434.75
Balance Cash on Hand January 1, 1901		$13,382.25

Stock in Treasury January 1, 1901, 394,902 shares.

OPENING UP A NEW LEVEL

The Theresa M. and L. Company Will Soon Reach the Ore Bodies in the Sixth Level and Begin Heavier Production.

The Theresa Mining and Leasing company has just started work in running their new sixth level and expect to soon be able to reach the known ore bodies and begin blocking out ore. Since they took hold of the Theresa mine on Bull hill about four months ago they have completed 200 feet of dead work, part of which has been expended in putting the shaft down to this new level.

For some weeks they have been making good shipments, but expect in a few more they will be sending out a much greater amount of the ore. The production so far has come only from the upper levels of the mine whence last month they shipped 21 cars. The values have averaged between $20 and $30 in gold to the ton.

It has been established lately that the Legal Tender vein will probably entirely cross the property, and prospecting for this at the lowest level will soon be started.

The leasing company is composed of Denver people who took hold of the mine with confidence. They felt that it had never been adequately developed and that with aggressive operators, backed by ample capital, there was every chance for making a very good thing out of the property. They accordingly incorporated the company with a capitalization of $100,000, and since that time they have done good work getting the mine into good shape for a large production.

The stock of the company is often traded in on the pit call of the local mining exchange, and sells at 20 cents a share.

BIG DEAL IN IDAHO SPRINGS

A Consolidation Involving $200,000—Crown Point, Virginia, Silver Edge and Franklin Will be Under One Management.

Special to the Gazette

Idaho Springs, Feb. 6.—A big mining deal has just been closed in this city involving a cash consideration of $200,000. The Colorado-California Share Holders Mining and Milling company, owner of the Crown Point and Virginia mine at the top of Virginia canon, and of the Franklin mine in Gilson gulch, has consolidated its interests with the Silver Edge and French Flag groups.

The Silver Edge is an old timer and notoriously rich shipper, and for some time the Franklin has been worked through the Silver Edge shaft, and the ore taken out has been of an exceptionally good grade.

Mr. James E. Berryhill of Des Moines, Iowa, is here in the interests of the deal, and the Silver Edge part of it has now been completed. With the Silver Edge mine is included the mill with a capacity of 100 tons a day and fitted up with all modern machinery for a first class German process concentrator. It has also all modern tables for saving the finer values in the ore. The Silver Edge mill, with the water rights are most valuable acquisitions. The mill site is four miles down the creek from Newhouse.

The consolidation of these mines under one management will give the Share Holders company one of the largest and best holdings in the district. The company already owns the Wilkie mill, just below town and nearly opposite the New house tunnel, and they are also interested in the Allen mill on Chicago creek.

The company is under the management of Mr. W. H. Knowles.

HERPICIDE

All Ladies like soft, thick, glossy hair

Such as NEWBRO'S HERPICIDE produces, because they realize that it increases their beauty fully 100 per cent. All ladies who wish to give NEWBRO'S HERPICIDE a trial will soon become convinced of this fact, because, by destroying the deadly germ at work upon the hair root, it makes dandruff, falling hair and thin, brittle hair impossibilities.

Gentlemen

find it equally as valuable, for it works like a charm, even upon bald heads.

For Sale at all First-Class Drug Stores.

Colorado Springs Mining Stock Exchange

(Continued from Page 9.)

C. C. Columbia, 2000 at 11½.
Chicolo, 3000 at 2⅝.
Easter Bell, 16,000 at 6⅝, 5000 at 6½.
Grace, 2000 at 4⅛, 3000 at 4, 1000 at 4⅛, 5000 at 4, 3000 at 4⅛.
Ida May, 1000 at 23.
Jolly Jane, 1500 at 7.
Little Bessie, 8000 at 6, 1000 at 6¼ (buy 30), 2000 at 6⅜ (buy 30).
Magnet Rock, 1000 at 3⅝.
Missouri, 5000 at 17½, 2000 at 17⅝, 11,000 at 17¼, 2000 at 17⅜, 6000 at 17, 8000 at 17¼ buy 30.
M. J. T., 1000 at 3⅝.
Mollie Dwyre, 19,000 at 7, 5000 at 7⅛ (buy 30), 10,000 at 7¼ (buy 30).
Morning Star, 1000 at 3⅞.
New Haven, 7000 at 8⅝.
Olive Branch, 1000 at 4.
Rose Nicol, 1000 at 11.
Silver Gold, 2000 at 1¾.
Trachyte, 1000 at 7.
Wide Awake, 5000 at 4¼, 1000 at 4⅜.

UNLISTED.

Acacia, 100 at 17, 2000 at 18 (buy 30), 9000 at 17½, 1000 at 17⅝, 5000 at 17⅝, 1000 at 17¼.
Banner Gold, 3000 at 3¼.
Bob Lee, 1000 at 6.
Damon, 1000 at 14½.
Ernestine, 22,000 at 4½.
Flower of the West, 1000 at 3⅞.
Gould, 500 at 29⅜.
Humboldt, 2000 at 3.
Kimberly, 2000 at 17¾.
Mutual, 1000 at 6½.
National, 5000 at 10½ (buy 30), 7000 at 10¼, 1000 at 10½, 3000 at 10.
Pennsboro, 1000 at 6¼, 2000 at 6.
Republic, 3000 at 8½.
Sedan, 2000 at 17¼, 4000 at 17⅝, 2000 at 17½, 1000 at 17¾.
Shannon, 12,000 at 4¼.
Silver State, 2000 at 3⅜, 5000 at 3¼.

PIT CALL.

Agnes, 3000 at 7⅛.
American Gold, 2000 at 1½.
Blanche, 3000 at 11⅛.
Colonial Dames, 20,000 at 3¼.
Cumberland Con., 50,000 at 1½.
Carrie S., 8000 at 1.
Detroit, 5000 at 3.
Defender, 10,000 at 1½.
De Beers, 2000 at 1½.
Eleanor, 5000 at 5⅞ (buy 30), 27,000 at 5⅝, 1000 at 5⅞, 17,000 at 6.
Echo, 1000 at 4¾, 10,000 at 4¾.
German-American, 27,000 at 8, 6000 at 8⅛.
Golden Dale, 10,000 at 3, 17,000 at 2⅞, 15,000 at 3, 20,000 at 2⅞, 50,000 at 2¾.
Gold Knob, 1000 at 9½, 1000 at 9¾.
Galena and Beacon, 1000 at 4⅞.
Gold Rock, 5000 at 1½, 5000 at 1⅝ (buy 30).
Golden Cycle, 500 at 78.
Homestake, 2000 at 6¾.
Henrietta, 5000 at 1⅛.
Hermosa, 1000 at 1½.
Horseshoe, 35,000 at 3.
Favorite, 1000 at 1⅝.
Independence Con., 1000 at 21, 1000 at 22, 500 at 22½, 2000 at 23, 1000 at 24.
Lucrative, 3000 at 5.
Leon Con., 11,000 at 4⅝, 1000 at 4⅞ (buy 30), 2000 at 5 (buy 30), 5000 at 5, 34,000 at 5¼, 5000 at 5¼ (buy 30), 1000 at 5⅜ (buy 30), 4000 at 5⅛, 5000 at 5⅛ (buy 30), 5000 at 5¼ (buy 30), 4000 at 5⅛.
Marion Gold, 5000 at $3.50 per 1000.
Marquette, 2000 at 1¾.
Quinto, 1000 at 3½.
St. Thomas, 6000 at 8½.
Transvaal, 2000 at 1¾.
Triumph, 7000 at 4⅝.
T-Bone, 5000 at $7 per 1000.
Xerxes, 26,000 at 1⅛.
Zoe, 500 at 24, 1000 at 24 (buy 30), 1000 at 23⅞ (buy 30), 8000 at 23¾, 1000 at 23⅞, 1000 at 23¾, 2000 at 23¼, 4000 at 23¾ (buy 30), 2000 at 24 (buy 30).

CRIPPLE CREEK EXCHANGE

Following are the sales and closing quotations on the Cripple Creek exchange as received over the private wire of J. McK. FERRIDAY & CO., rooms 11-12 El Paso Block, brokers, of this city:

Stocks—	Bid.	Ask.	Sales.
Acacia	....	18¼	19000
Alcyone	....	....	5000
Amethyst	3½	1⅞	2000
Blue Bell	10⅞	....	1100
Blanche	10⅞	11	7000
Big Four	2⅞	2¾	2000
Constantine	....	5	1000
Com. Men	000	1⅛	31000
Celestine	2⅛	2¼	2000
Carolina	00775	....	35000
Carrie S.	1	....	1000
C. C. and M.	8⅞	....	1000
Ernestine	4½	4⅝	20000
German-American	8⅞	8¼	123000
Golden Dale	2½	2⅝	32000
Gold Bond	8½	8½	8000
Horseshoe	....	....	3000
Hanover	1⅝	1¾	1000
Humboldt	3	3¼	1000
Juanita	1¾	1⅞	28000
King Gold	2⅜	2½	6000
Leon Con.	5	5¼	11000
Missouri	16¾	17	33000
Mariposa	5⅝	5¾	10000
Merrimac	1⅞	2¼	5000
New Haven	9⅛	....	2000
Omega	2⅜	2½	44000
Prince Albert	5⅝	5¾	1000
Pointer	20¼	20⅝	14000
Reno	3¼	3⅜	2000
Silver State	3⅜	3½	4000
St. Thomas	....	8⅞	1000
Sedan	17½	17¾	7000
Transvaal	2	2⅛	36000
Wazee	3	3⅛	50000
Zoo	21⅞	22	15000
Total			458,100

The London Market.

New York, Feb. 6. Commercial Advertiser's London financial cablegram: All business in the stock market here today centered in Americans, which were buoyant and brisk throughout the session. Denver & Rio Grande issues took the lead on two large orders, the source of which could not be traced, but the stock kept to the front and held that position strongly all day. There was some talk of the line deriving benefits from the Union-Southern Pacific deal. New York sent over early orders and was a strong buyer, especially in the bonds of the Wabash company, about which there was some vague talk of pending consolidation. Berlin continued to buy Canadian Pacific shares, although it is not yet expected that the dividend will be increased. Union Pacific stocks seemed inclined to hang fire.

WILLIAM P. BONBRIGHT & COMPANY

BANKERS and BROKERS.

29 North Tejon Street, COLORADO SPRINGS, COLO.

MINES and MINING STOCKS

SPECIAL! We are offering for a short time several issues of choice investment bonds, in limited amounts, regarding which we invite correspondence.
LONDON OFFICE: 15 George St., Mansion House, E. C.

Shove, Aldrich & Co., Bankers and Brokers

Telephone No. 66.
Cable address: "Shoald."
9 SOUTH TEJON STREET, COLORADO SPRINGS, COLO.

Lindley & Greenwood, BROKERS

Mining stocks bought and sold on commission. Money advanced at reasonable rates to purchase mining stocks.

Offices, 27 and 28 Hagerman Building Telephone 205

CLARENCE EDSALL. JOHN H. HOBBS. JOHN J. KEY.

EDSALL, KEY & CO., Mines, Mining Stocks and Investments.
Private Telephone Wires Connecting All Offices

Main Office: Hagerman Block, Colorado Springs, Colo.

BRANCH OFFICES:
National Hotel, Cripple Creek, Colo. 409 West Victor Ave., Victor, Colo. 822 17th St., Boston Bldg., Denver, Colo.

J. ARTHUR CONNELL ERNEST H. EVERY

CONNELL & EVERY, Bankers and Brokers.

Telephone 2?? Cable Address, "Convery"
Successors to J. ARTHUR CONNELL.
67 to 68 Postoffice Building

Our latest and best Cripple Creek Hand Book, with index showing to which companies the different claims belong, is now ready for distribution.

Money advanced at current rates to purchase mining stocks. Approved stocks accepted as collateral for additional purchases.

We Invite all traders in mining stocks, whether dealing with us or not, to use our CUSTOMERS' ROOM, where quotations are posted as fast as made by the Exchange.

TUCKER, BALLARD & CO.

109 Pike's Peak Avenue. COLORADO SPRINGS, COLO.
Cable Address, "Tuckard." Long Distance Telephone 244. P. O. Box 1477.

WE NEVER SLEEP

S. J. MATTOCKS, Broker

104 Pike's Peak Avenue

STOCKS CARRIED ON MARGIN

MEMBER OF THE COLORADO SPRINGS MINING STOCK EXCHANGE.
CORRESPONDENCE SOLICITED.

The Baldwin-Burris Brokerage Co.,

S. J. BURRIS, President, Member Colorado Springs Mining Stock Exchange.

Stocks, Bonds, Grain, Provisions, Mining Stocks.

Direct wires to New York and Chicago. Continuous Mining Stock Quotations.

Stocks Bought and Sold on Margin.

BRANCH OFFICE 235 NORTH UNION AVE. PUEBLO, COLO. 19 East Pike's Peak Avenue.

J. R. McKINNIE, President. R. P. DAVIE, Vice President. L. L. AITKEN, Secretary and Treasurer.

THE McKINNIE-DAVIE INVESTMENT COMPANY,

Mining and General Investments.

COLORADO SPRINGS, COLO.

Cable Address "McKAVIE."
Codes Used
Bedford McNeill.
Western Union.
Anglo-American.
Leiber Standard.
A. B. C., 4th Edition.
Moreing & Neal

The German American G. M. Co.

OWN

PUZZLE, 5¼ acres patented, Gold Hill.
SPRING, 10 acres patented, Grouse Mt.
SAG, 6 acres patented, Galena Hill.
LEO, 7 acres patented; Signal Hill.
Bunker Hill, 10 acres patented, Grouse Mountain.
2-3 interest in Radical, Bull Hill.
C. A. company own 38 acres patented.

ARE WORKING Puzzle through Ophelia tunnel, saving high grade ore.

Company working Radical, with bright prospects.

Lessees working Sag vigorously.

Three of the six properties now being developed, with three more held in reserve for future work.

Company in prosperous condition, with most flattering prospects for the near future.

BUY GERMAN-AMERICAN NOW

German-American and all other approved stocks carried on margin at lowest rates.

Wire, Write or call

The Broyles-Ensminger Brokerage Co.,

211 Bennett Avenue. CRIPPLE CREEK, COLO.

$25.00 to San Francisco, Los Angeles or San Diego

via Colorado and Southern Ry., commencing Tuesday, Feb. 12, and each Tuesday following in February, March and April. City ticket office, 15 No. Tejon street. Phone 21.

$2.90 Denver and Return $2.90

via Colorado and Southern Ry. Feb. 13, 16 and 19, limit 3 days from day of sale. Eight trains each way daily. City ticket office, 15 No. Tejon street.

$2.90—Denver and Return—$2.90

Over Rio Grande R. R. Feb. 14, 16, 19, good to return 3 days from date of sale. City ticket office, 16 N. Tejon.

READ THE WANT ADVS.

J. D. NIEDERLEIN [illegible] 17th St.
PHONE 700 DENVER, COLO.
MINING STOCKS
MONEY TO LOAN ON STOCKS
[illegible]

Free Admittance

will be granted to the Elks' State Fair and Bazaar to be held in Denver Feb. 13 to 19 to holders of tickets issued by the Colorado and Southern on Feb. 13, 16 and 19, on which dates a one-fare rate has been authorized to Denver and return. City ticket office, 15 No. Tejon street. Phone 21.

Round Trip to Washington, D. C., $46.75.

Via Union Pacific. Tickets on sale Feb. 27-28, March 1. Choice of routes via Chicago or St. Louis. Finest equipped trains out of Denver. Ticket office, 941 17th street.

We can save you money on a piano. No cheap pianos handled, yet we are selling as low as only

$275

The Montelius Piano Co.'s

New Piano Warerooms,
8 E. Kiowa St.

GAZETTE WANT ADS.

[illegible] Cents per day per line

[illegible] Cents per line per week.

Prepayment Invariably Required

WANTED—HELP.

WANTED—A girl for general housework, must be a good cook with references. Good wages will be paid. Call between the hours of 4 and 8 p. m. at 1501 North Tejon street.

WANTED—An experienced solicitor to sell stocks, lady or gentleman. Call Room 8, Giddings block, between 9 and 11 a. m.

FIRST CLASS cook, no laundry; also good general help. Apply Mrs. Farrar, De Graff building. Tel. 548-A.

WANTED—Boy to carry paper route; one with horse preferred. Apply at Gazette mailing room at 2:30 p. m.

WANTED—Girl for general housework. Two in family. Wages $25. 1719 North Nevada avenue.

WANTED—Young girl to assist in taking care of two small children. Apply 112 North Weber.

WANTED—Solicitors, men and women. Colorado Coffee and Spice Co., 17 West Huerfano.

WANTED—An experienced coachman. Apply 424 North Nevada avenue.

WANTED—Girl for general housework. 1224 North Nevada avenue.

GIRL for general housework in small family. 1723 Wood avenue.

WANTED Girl for general housework. 12 South Corona street.

WANTED—Boy at Korsmeyer and Beeson's drug store.

WANTED SITUATIONS.

WANTED—Position as managing housekeeper by refined and educated widow. References exchanged. Address Mrs. S. E. Stout, 718 North Sixth street, Canon City, Colorado.

WANTED—By a girl, to do housework in small family, easy place. Call or address 226 North Pitkin street.

WANTED—Situation by colored woman in small family, neat, and good cook. Call 11 East Maple street.

WANTED—Young man from the east, experienced in business, wants employment. [illegible] Gazette.

WANTED—By young lady, office work, or do copying or writing. Address Box [illegible] Gazette.

SWEDISH girls wants second place in private family. Call 1600 North Tejon.

WANTED HOUSES & ROOMS.

DO YOU WANT A HOME?

Hastings Bros. will build you one and sell it to you on easy monthly payments. No. [illegible] North Tejon street.

WANTED—Board and room by man and wife, not invalids. Address, giving location and terms to E 63 Gazette.

FIVE or six room house, unfurnished. Address E 64 Gazette.

GOOD TENANT wants 3 to 5-room house, cheap. Address R. D. Gazette.

WANTED MISCELLANEOUS.

WINTER BOARD for horses at the Lensing ranch, good stables, good hay, good pasturage. For terms apply to H. S. Hayward and Co., The Antlers livery, 21 North Cascade.

EVERYBODY to know that we do flat work, such as bed and table linen from 35c to 50c per dozen; special rate to large boarding houses. Star laundry, 115 North Tejon.

THE PANTATORIUM cleans the most delicate fabrics, absolutely without injury. Gent's suits pressed by the month. Prices from $1 up. Pantatorium, 17 East Bijou street.

WANTED—Housekeepers to know that The Elite laundry does flat work such as bed and table linen from 35 to 50 cents per dozen. 117-119 North Tejon st. Tel 163.

WANTED Properties to sell. I have customers for all kinds of properties. Bring yours in if you want to sell it. J. W. Coffey, 13 North Tejon street.

WANTED—Horses to pasture; good feed, living water, good shelter. Called for and delivered free. J. W. Coffey, 13 N. Tejon street.

WANTED—For customer, a 5, 6 or 7-room house, modern. Have you one for sale? North end preferred, but will consider others. Terms must be easy. Bert Wise, rooms 14 and 15, 113½ E. Pike's Peak.

WANTED—For customers, some small houses of 2 to 4 rooms. Have you one to sell? Terms must be easy. Bert Wise, rooms 14 and 15, 113½ E. Pike's Peak.

WANTED—Typewriter copying, plain work three cents per folio, tabulated, fifteen cents legal page. Work guaranteed. E 65 Gazette.

WATCHES, clocks, jewelry repaired, cleaning, $1.00; mainsprings, $1.00. T. M. Butner, 216 North Tejon.

BEST BICYCLES for $20.00. We repair wheels. Neaderhouser, 3 South Cascade.

WANTED—Teams for dirt hauling, city work. Address 1015 Colorado avenue, City.

WATCHES CLEANED 50c up; crystals 15c. Daniels, rear 15 N Tejon, in alley.

WE BUY men's second hand clothing and shoes. Myers, 22 East Huerfano.

BLACK HOOD DOMINO; good material. E 60 Gazette.

TO RENT FURNISHED.

TO RENT—Furnished desirable houses in all parts of the city. Come see us.
J. W. Coffey.
'Phone 376. 13 North Tejon st.

TO RENT—Two furnished rooms, single or en suite; electric light, furnace heat, bath in connection. 720 South Nevada ave.

TO GENTLEMAN—A large, pleasant room, steam heat, hot and cold water, gas, privilege of bath. 332 N. Tejon street.

FINELY furnished south room, hot water heat, private bath, close in, moderate to right person. Address E 62 Gazette.

TO RENT—Large well lighted room, rear 22 North Tejon street. Hastings Bros.

PLEASANT, sunny furnished room in Manitou; very cheap; inquire Dake's grocery, Manitou avenue.

TO RENT—Large furnished room, outside entrance, reasonable. 10 West Cimarron street.

NEWLY furnished room in private family, good location, north. 1620 North Tejon street.

NEW ROOM, bath, furnace heat, electric light, housekeeping, cheap. 723 East High street.

SUNNY well furnished rooms, opposite Loretto academy, 50 Sierra Madre.

TWO partly furnished front rooms for light housekeeping. 704 East Huerfano.

TWO ROOMS for light housekeeping, furnished or unfurnished. 412 West Kiowa.

ROOMS for sleeping or light housekeeping, use of range. 650 North Wahsatch.

TO RENT FURNISHED.

TO RENT—Furnished room, cheap, housekeeping if desired. 114 East Huerfano.

THREE rooms for housekeeping, modern, well furnished. 221 East Cucharas.

TO RENT—Five furnished rooms at 418 East Willamette avenue.

THREE furnished rooms for housekeeping, modern. 327 East Bijou.

TO RENT—Four room furnished cottage; 204 N. Chestnut, corner.

LARGE sunny room, bath, electric light. 119 East St. Vrain.

TO RENT—Five room house, modern. 633 North Wahsatch.

FURNISHED rooms, close in; also piano. 321 East Kiowa.

FURNISHED rooms for gentlemen, 431 Cooper.

LARGE pleasant rooms. 15 East Willamette.

MODERN FURNISHED rooms. 18 West Kiowa.

BEAUTIFULLY furnished rooms. 720 North Weber street.

ROOM, cheap; gentleman; 712 W. Cucharas street.

ROOMS for housekeeping. 528 North Weber.

FURNISHED rooms. 503 East Huerfano.

SUNNY front room. 416 East Kiowa.

TO RENT UNFURNISHED.

NINE ROOMS, bath and electric lights, close in.
JONES AND DRAKE.
Phone 157. 27 North Tejon st.

HOUSE FOR RENT—
Six rooms, thoroughly modern, and furniture, all new, for sale, at No. 308 East Cucharas street. Call forenoons.

SIX OR SEVEN [illegible] rooms; modern improvements, easy terms to desirable parties. 1520 North Tejon.

TO RENT—Cottage, 3 or 4 rooms, good condition. Call after 5 p. m., 817 South Sahwatch street.

THREE rooms, just completed. 826 South Tejon.

TWO ROOM cottage. 529 Pike's Peak.

TO RENT BUSINESS.

TO RENT—Upright piano forte. Hastings Bros., 22 North Tejon.

TO RENT—Desk room. Hastings Bros. 22 North Tejon.

FOR SALE REAL ESTATE.

SCHISLER, SPICER & SKINNER.
Real Estate and Mining Brokers.
16 South Tejon street.

The place where bargains can always be found. See us before you buy.

3-roomed cottage, west side, easy [illegible]	[illegible]
8-room house, northwest, corner	1400
4-room house, new, full lot	1000
3-room house, $50 down, $15 per month	750
6-room house, lot 50x200; large barn	2000

Three lots, six houses in Cripple Creek; rents for $60 per month, all for $1,500, or will trade for property in this city.

Ranches for sale, rent or trade.

1,000-acre ranch, well improved, plenty of water and timber, would make an excellent stock ranch; twenty miles north of [illegible] Springs; price $10 per acre.

We have also a large list of business chances. See us before you locate.

We solicit property for sale, trade or rent.

10-acre garden tract under ditch, near city	2000
20-acre tract in city limits	5000
2½-acre tracts, adjoining city	600
8-room house, large barn and 4-room house, 100x190; corner	3000
4-room house, rents for $18 per month	950
7-room new house, close in, terms	1900
Two 2-room houses, rents for $16	500

A choice list of vacant lots on easy terms. Yours for business,
Schisler, Spicer and Skinner.

A FEW SNAPS—

Colorado avenue, lot 50x190 feet, 7 rooms, sewer connection, rents for $30 per month. It is yours for [illegible].

7-rooms, nicely papered and painted, lot 50x100; this place will rent for $25. Will deed it to you for $1,650.

5 rooms, lot 50x1[illegible], good barn, etc. [illegible] rated north; only $1,000; $300 or $400 cash, balance easy monthly payments.

Six rooms and reception hall, fully modern house, honestly built, located in [illegible] location north. Should bring $4,500. Can be sold for $3,800. There are others. Come and see us.
Irvine and Cotten.
23½ North Tejon st.

FOR SALE—
$3,450.

We recommend this property—a north end new 6-room house, with vestibule, furnace, range, grate and mantel; all good sized rooms, bath with the best of fixtures and porcelain tub, cemented basement, lot 50x190, lawn, walks, etc., rented to a first class tenant at $35 per month.
C. E. Tyler and Co.,
17 North Tejon.

FOR SALE—Must be sold this week. 6-room house, 2 large porches, best of wood work, reception hall, three clothes closets, large bath room, with porcelain bath tub and latest improved closet, best of nickel plated plumbing, good steel range, aluminum plated boiler, granite sink, house fitted with screens, cemented cellar, pantry, flour bin and china closet, full lot, fenced, walks and small barn. Less than one year ago this property cost $3,000. $2,200 will buy it this week; $500 cash, balance terms, will sell furnished if desired. Call at premises, 1509 Grant avenue.

WE HAVE A FEW
HOUSES FOR SALE
ON SMALL PAYMENTS

8 rooms, east, just built	$1500,	$400 cash
7 rooms, southeast, full lot	1300,	300 cash
[illegible] rooms, north	[illegible]	100 cash
4 rooms, west	1100,	400 cash
4 rooms, northwest	950,	150 cash
8 rooms, west	2350,	650 cash

AS VACANT PROPERTY WE HAVE
Eight acres joining town, part platted, west side, will sell cheap, or trade for improved city property.
A. L. RICH AND CO.
104 East Pike's Peak.

FOR SALE
Acreage Tracts

One 10—acre tract	$ 1000
One 12-acre tract	1250
One 12-acre tract	1500
One 15-acre tract	2000

Joining city limits, convenient to city water.
C. E. TYLER & CO.
17 N. Tejon.

FOR SALE—A new 6-room modern cottage, 1100 block north, good terms	$2300
6-room and bath, full lot, 600 block south, easy terms, or will take vacant lot as part pay	2100
Choice full lot, North Tejon, cheap	[illegible]

M. H. McClure,
13½ South Tejon street.

FOR SALE REAL ESTATE.

FOR SAFE INVESTMENTS AND THE SATISFACTION OF A HOME, SEE W. W. WILLIAMSON.

$1650	6-room, bath, large lot, south front, east, close in, rents $15 per month for five rooms. This property cost over $3,000; owner has left town and will sell on easy terms at this price.
$5200	New 10-room modern house, barn, 50x190 foot lot, on corner, North Nevada.
$3650	New 6-room modern cottage, 50x190 foot lot, North Nevada.
[illegible]	11-room modern house, fully complete every way, 50x100 foot lot, North Weber.
$4300	7-room modern house, large lot, on corner, south and east front, on east side.
$3650	6-room modern house, 50x190 foot, lot south front, east side, on avenue.
$2500	7-room house good condition, lot 95x75 feet, room for two cottages, south front, south.
$1400	3-room cottage, gas and good cellar, lot 50x100 feet, south Tejon street.
$1600	5-room brick house, lot 50x190 feet, close to school, ½ block from car line, easy terms.
$2350	6-room modern house, large lot, Ivywild; a beautiful home.

Lots in Williamson's addition to Ivywild. All lots sold with building restrictions.

Fire, tornado, plate glass, liability, burglary, life and accident insurance written. Go your bond.

MONEY TO LOAN.

Charter member Colorado Springs Mining stock association
W. W. Williamson,
Tel. 476-A. 25½ North Tejon.

FOR SALE—
WEST SIDE—

A 3-room cottage in La Vergne with full lot and shop on rear of lot	$ 950
A 10-room modern house, lot 50x110 with barn	4000
5 rooms, good barn, lot 50x190, shade, lawn, etc.	1650
4 room house, lot 50x190, Rock Island addition	1000
4 room house, lot 50x190, Rock Island addition	1500
4 room house, lot 50x190, Rock Island addition	1500
Nearly new 7-room house, bath, etc., full lot, Rock Island addition	2650
8 rooms, full lot, bath, range, barn, Washington avenue	2800
NORTH END—	
6 rooms, full modern, full lot, new house, nice lawn, good location, a snap	$3450
7 rooms, new, modern, full lot	4500
8 rooms, nearly new, modern, lot [illegible]x100	4500
5 rooms, bath, full lot, east front, on car line	3500
8 rooms, fully modern, lot 40x100	5000
EAST SIDE	
7 rooms, bath, lot [illegible]x120	[illegible]
8 rooms, bath, lot 50x204	[illegible]
12 rooms, modern, corner lot, new and up to date	3600
7 rooms, lot 50x110, nearly new	1600
SOUTH END—	
4 rooms, lot 50x125	$ 400
4 rooms, bath, lot 75x30	1300
6 rooms, bath, range, etc., lot 90x200	3000

This list is only a small portion of what we can offer you. We have Vacant lots in all parts of the city.
C. E. Tyler and Co.,
17 North Tejon.

SOUTH END
REALTY CO
701 SOUTH TEJON STREET.
Phone 483-A.
SEE THE
SOUTH END MAN
FOR CHEAP HOUSES
ON EASY TERMS.
HE MAKES IT A SPECIALTY.

5-room house and lot 50x150 feet, $50 down, and $10 per month	$ 450
2 rooms and lot; $100 down and $10 per month	700
4 rooms and lot, close in	[illegible]
4 rooms and two lots; $250 down, balance $10 per month (north)	750
6-room, close to car line, lot 75x95, corner; $500 down, balance to suit buyer	2500
5-room, modern, close in; make terms	2100
7-room, modern, north, lot 50x208; will trade for smaller place	3500

BUSINESS CHANCES.

Two large live groceries and markets.
Two small groceries at invoice.
Cigar and confectionery.
[illegible]
A No. 1 restaurant, doing good business.
Hay, grain, flour and coal business, good location, terms to suit.
Money to loan on real estate.
Eastern town property to trade for property here.
Three or four large and well watered ranches in Colorado to trade or sell; also farm lands in Missouri, Kansas and Nebraska to trade or sell.
Horses, wagons and driving horse, good surrey.
South End Man has buyers. List your property at once.
SOUTH END REALTY CO.,
H. C. FORTSON, Manager.

JONES AND DRAKE.
Phone 157. 27 North Tejon st.

Elegant 7-room strictly modern new house, north end	$5750
4 rooms with bath	1200
2 houses, full lot, close in	4250
6 rooms, full lot, close in	4500
7 rooms, full lot	2100
3 rooms, full lot	1400
3 rooms and bath	2100
3 rooms, full lot	1600
3 romm house	1000
3 room house	1000
5-room house	1700
6 room house	2500
5 room house	2000
5 rooms and bath, nice place	[illegible]
4 room house, full lot	1200
6 room house	1800
6 room house, also store building, rents $75; will trade equity of $1,500 for smaller place	4000
6 room house	1800
5 rooms, Washington avenue	2100
6 room house	1600
3 room house	850
7 room house and bath	3500
5 room house	1050
4 room house	1600

Call on us if you want to buy a home or vacant lots or a business of any kind.
We have a good list for you to select from.
JONES AND DRAKE,
Real Estate, Loans and Insurance.
Phone 157. 27 North Tejon.

For a short time the following properties can be had at the prices named. Many of them are real snaps and should be promptly investigated.

Modern 7-room cottage, full lot, south front, on Washington avenue	$2600
Very neat 5-room modern cottage, west side	1550
New 4-room cottage, west side	1000
6-room modern cottage, east side	1300
6-room modern house, south front, north end	2000
Fine modern 8-room residence; close in, on North Weber street	6500
8-room modern house, north end	3600
9-room modern house, North Tejon, close in	7000

ALEX ADAMS.
Telephone 481-A.
Room No. 8, 24 South Tejon street.

FOR SALE.—
CORNER OF CASCADE AND BOULDER. TWO LARGE DOUBLE FRAME HOUSES AND FIVE LOTS 25x190 EACH, BATH, BARN, SEWER, GOOD SHADE. THIS IS THE BEST CORNER IN COLORADO SPRINGS FOR THE MONEY ASKED FOR IT, AND THE GROUND IS WORTH MORE THAN WE ASK FOR ALL. AT PRESENT WE CAN SELL FOR $15,000.
C. E. TYLER & CO.,
17 NORTH TEJON.

I HAVE A SNAP in fine building lots on east side. Easy terms. J. W. Coffey, 13 North Tejon.

MUST BE SOLD, new 4-room house, West side, worth $1,500. $1,150 will take it this week. J. T., Gazette.

FOR SALE—Desirable lots on easy terms. Hastings Bros., 22 North Tejon.

FOR SALE REAL ESTATE.

J. W. COFFEY.
REAL ESTATE,
LOANS AND INSURANCE.
13 NORTH TEJON. PHONE 376.

FOR SALE—Cheap, finest building lots in Brookside, on car line. The O'Brien tract. Inquire H. P. O'Brien or J. W. Coffey, 13 N. Tejon street.

W. L. COOK,
Real Estate, Mining Investments and Loans.
43 Durkee Bldg. Tel. 384.
J. J. Connor, City Agent.

FOR SALE—Seven-room modern cottage, beauty, north end; $1,000 cash; balance monthly at rent payments, 11 DeGraff building.

ONE LOT, close in, chickens and chicken house all complete. Address D64 Gazette.

FOR SALE—HORSES, BICYCLES

FOR SALE—Gentle horse, buggy and harness, $85. 321 North Prospect street.

FURNITURE FOR SALE.

FOR SALE—Household furniture at 411 East Bijou. Must be sold before February 10.

FOR SALE—Upright piano. 214 East Rio Grande.

FOR SALE MISCELLANEOUS.

FOR SALE—A whole lot of personal effects, including a bicycle, banjo, opera glasses, rifle, three or four fine suits of clothes, etc. The lot for sale cheap. Owner going to South Africa. Address E 57, Gazette.

FOR SALE—Bluestem and alfalfa hay. Box 105 Fountain, Colo.

FOR SALE Thoroughbred barred Plymouth Rock eggs for hatching. C. E. Perry, 218 South Tejon.

FOR SALE—Edison's phonograph, complete; 10x12 wall tent; 4x5 Premo camera. 913 East Boulder.

FOR SALE—Nearly new hot blast heater, first class condition. 324 East Yampa.

CALHOUN AND MARTIN, contractors and builders. Office 26 South Tejon.

FOR SALE—Cook stove, No. 8, $5.00, kitchen table $1.50. 412 West Kiowa.

FOR SALE—Or trade, one Jersey milch cow. 609 Colorado avenue.

FOR SALE—Three good glass cases, cheap. 126 North Tejon.

BUSINESS CHANCES.

A GROCERY AND MARKET
That is doing a cash business of $50 a day, good stock. A big bargain for some one, or will trade for Colorado Springs property.
Riedel, Torrey and Co.,
Exchange Bank block.

FORCED SALE Feed and coal business, including team and wagon, good location, could put in stock of groceries, low rent. Must be sold at once.
A. L. Rich and Co.,
104 East Pike's Peak ave.

ROOMING HOUSE.
One of the best in town at a big bargain. It is a money maker. Let us show it to you.
Riedel, Torrey and Co.,
Exchange Bank block.

PARTNERSHIP.
WANTED—Partner with 6,000 dollars to join in well established paying business on Tejon street. Apply Henry LeB. Wills and Co., Gazette building.

HASTINGS BROS.
Have lots from [illegible] to $500 on which they will build you a home and sell it to you on small monthly payments.

BOARD AND ROOMS.

EXCELLENT table board and pleasant rooms at Mrs. A. L. Dye's, 500 North Tejon street. No consumptives.

EXCELLENT Sunday dinners served at 705 East Pike's Peak.

NICELY furnished rooms with or without board. 111 East Dale.

LARGE sunny rooms with board. 205 East Pike's Peak.

ROOMS with board. 521 North Weber.

MRS. REISBECK, 514 North Cascade.

TO TRADE.

TO TRADE
Three fine city properties in Idaho. [illegible]
Fine general store in Oregon.
For good improved
Colorado Springs property.
A. L. Rich & Co.,
104 East Pike's Peak ave.

TO TRADE.—
Six room, thoroughly modern house in Brookside for vacant property. Hastings Bros., 22 North Tejon street.

WANTED To trade almost new Remington typewriter—what have you? Box 41, Gazette.

INSURANCE

INSURANCE.
Fire, life, health and accident insurance.
A. L. Rich and Co.,
104 Pike's Peak.

LIFE insurance policies bought cash. Life Ins. Inv. Co., Box 815, Denver.

EDUCATIONAL.

A CLASS is being formed for those desiring to study kindergarten methods. Apply to Miss Hellen E. Smith, 219 E. Bijou street or to Miss Henry's school.

COLORADO SPRINGS ACADEMY FOR BOYS Winter term begins January 2. Prof. J. B. Walton, A. M., principal Kinnikinick, corner Cache la Poudre and Tejon streets.

PROFESSIONAL.

SECRET SERVICE cases accepted anywhere, only legitimate work taken, guarantees absolute fidelity to client, criminals apprehended, shadowing done, reasonable terms. Address Detective, care Gazette.

PRIVATE SANITARIUM and invalids home, maternity, massage treatment given, home comforts with hospital care. Mrs. Weatherhead, 1901 North Tejon. Tel. 561-B.

TO LOAN.

KENNEDY-STOTE & CO.,
9 NORTH TEJON STREET.
We have money to loan at 6 and 7 per cent.
Kennedy, Stote & Co.,
9 North Tejon.

MONEY TO LOAN on chattels, household goods, pianos or any good security. M. Finkelstein, room 20, First National Bank building.

INVESTMENT AND LOANS.
Fidelity Savings Association.
A. L. Rich and Co., Agents.,
104 Pike's Peak ave.

LOST.

LOST—January 11, small black purse containing four rings, rings are valued for their recollections of a departed one, not for worth. Reward offered. Finder please return to Miss Tessie Lawrence, Elk hotel, City.

LOST—Victor chain bicycle, dark blue, Morrow coaster, model 38, No. 13006. Reward if returned to 116 W. Huerfano st.

$2.90 Denver and Return $2.90
Over Rio Grande R. R., Feb. 14, 16, 19, good to return 3 days from date of sale. City ticket office, 16 N. Tejon.

CLAIRVOYANT.

MADAM ISABELLA, clairvoyant and palmist. 20 South Tejon street.

MINES AND MINING.

WANTED—A position in which a practical and theoretical knowledge of mining would be of value. B 67 Gazette.

ALFRED HARVEY—Mining engineer. P. O. Box 971, Denver, Colo. Mines examined. Mill construction.

MISCELLANEOUS.

PUBLIC TYPEWRITING—All kinds of typewriting done on Remington typewriter at reasonable rates at Chamber of Commerce. No. 1 Pike's Peak avenue, corner Cascade.

TO RENT—Upright piano, nearly new. Address E 59 Gazette.

LEGAL NOTICES

Annual Meeting Notice.

The annual meeting of the stockholders of The Colorado Electric Power company, for the election of directors and for the transaction of such other business as may properly come before such meeting, will be held at the office of the company, in Colorado Springs, Colorado, at twelve (12) o'clock on Monday, February 11, 1901.

The stock transfer books will be closed at 3 o'clock p. m. on the ninth day of February, 1901, and will remain closed until the twelfth of same month.

D. V. Donaldson,
President.

Colorado Springs, Colo., Jan. 22, 1901.
To the Stockholders of The El Paso Gold Mining and Milling company:

Notice is hereby given that a special meeting of the stockholders of The El Paso Gold Mining and Milling company will be held at the office of the company, 115 East Pike's Peak avenue, Colorado Springs, Colorado, on Monday, the 25th day of February, A. D., 1901, at 3:30 p. m., for the purpose of considering and acting upon three proposed amendments to The Articles of Incorporation of said company; one of the said proposed amendments being for the purpose of changing the name of the company to the El Paso Consolidated Gold Mining company; and the second being a proposal to increase the authorized capital of the company from $900,000.00 to $2,000,000.00—to be divided into 2,000,000 shares of the par value of $1.00 each; the third being to increase the number of the directors of the company from five to seven.

The books for the transfer of stock will be closed at noon on February 20, 1901.

By order of the board of directors.

Geo. Bernard,
President.
Attest: S. S. Bernard,
Secretary.
January 22, 1901.

The Red Umbrella Mining Company.

Notice is hereby given that the regular annual meeting of the stockholders of The Red Umbrella Mining company will be held at the office of the company in Colorado Springs, Colorado, at 10 o'clock a. m., on Monday, the 11th day of February, 1901, for the purpose of electing a board of directors, and the transaction of such other business as may properly come before the meeting.

W. S. Reynolds,
Secretary.

Notice of a Special Meeting of the Stockholders of The Jack Pot Mining Company.

Notice is hereby given that pursuant to action of the board of directors, a special meeting of the stockholders of The Jack Pot Mining company will be held at the office of the company, rooms 29 and 30 Giddings block, Colorado Springs, El Paso county, Colorado, on Monday, the 18th day of February, 1901, at 10 o'clock a. m., for the purpose of considering the ratification, confirmation and approval of the acts of the directors and officers of the company in selling and conveying to the Doctor-Jack Pot Consolidated Mining company the Jack Pot lode mining claim, situate in the Cripple Creek mining district, Teller county, Colorado, for the sum of $875,000, and their acts in accepting the stock of said company at par in payment of said purchase price, and in acquiring [illegible] said company, and for the consideration of such other business as may properly come before the meeting. The books of the company for the transfer of stock shall close at 4 o'clock p. m. on the 13th day of February, 1901, and re-open the day after the final adjournment of said meeting.

Warren Woods, President.
F. M. Woods, Secretary.
First publication, February 6, 1901.
Last publication, Feb. 17, 1901.

The Victoria Mines Company.

By order of the president, the annual meeting of the stockholders of The Victoria Mines company, for the election of directors and for the transaction of such other business as may properly come before such meeting, will be held at the office of the company, with Messrs. William P. Bonbright and Co., in Colorado Springs, Colorado, at twelve (12) o'clock noon, on Tuesday, February 12, 1901.

The stock transfer books will be closed at twelve (12) o'clock noon on the 2nd day of February, 1901, and will re-open the day after the final adjournment of the meeting.

Irving W. Bonbright,
Secretary.
Colorado Springs, Colorado, January 12, 1901.

Notice of Stockholders' Meeting.

Colorado Springs, Colo., Feb. 7, 1901.

The annual meeting of the stockholders of The C. K. and N. Mining company will be held at the company's office, rooms 24 and 25 Exchange Bank block, in the city of Colorado Springs, Colorado, on Saturday, the 9th day of March, A. D., 1901, at 10 o'clock a. m., for the election of a board of directors for the ensuing year, and for the transaction of such other business as may properly come before said meeting.

Notice is further given that at said meeting, a proposition will be submitted for action thereon by the stockholders, to amend Art. 8 of the Articles of Incorporation of said company, increasing the capital stock from 1,250,000 shares to $1,500,000 shares. The purpose of the increase is to pay the indebtedness of the company, and to purchase additional property.

Transfer books will close March 2, 1901, and will re-open at close of the meeting.

H. Hutchinson,
President,
Room 5 Midland block.
Jno. L. Semmes,
Secretary.
First publication, Feb. 7, 1901.
Last publication, Feb. 16, 1901.

Special Stockholders' Meeting.

Colorado Springs, Colo., Jan. 21, 1901.

A special meeting of the stockholders of The Colorado and Alaska Gold Mining company for the purpose of considering a proposal to amend the Articles of Incorporation of the company by changing its name and the purchase of additional property and the transaction of such other business as may properly come before the meeting, will be held at the office of the company in the Gazette building, Colorado Springs, Colorado, on Thursday, February 21, 1901, at 3 p. m.

The books for the transfer of stock will close February 16, 1901, and open February 23, 1901.

The Colorado and Alaska Gold Mining Co.
By W. H. Jonson, Secretary.
First publication, Feb. 7, 1901.
Last publication, Feb. 16, 1901.

Annual Meeting.

Notice that the annual meeting of the stockholders of the Squaw Gulch Gold Mining company will be held at the office of the Alamo hotel, Colorado Springs, Colorado, on March 1, 1901, at 3 p. m., for the purpose of electing a board of directors and adopting by-laws and transacting any and all business that may properly come before the meeting.

P. J. Hynes, Secretary.
First publication, February 5, 1901.
Last publication, February 14, 1901.

Colorado Springs, Colo., Feb. 5, 1901.

The Pointer Gold Mining company has declared a dividend of one cent per share ($12,500.00) payable March 1, 1901, to stockholders of record February 23, 1901. The stock books will close February 22, 1901, at 3 p. m., and will reopen on the morning of March 2, 1901.

[illegible]
Secretary and Treasurer.
First publication Feb. 6, 1901.
Last publication, March 3, 1901.

LEGAL NOTICES

The Colorado Springs Light and Power Company.

The annual meeting of the stockholders of The Colorado Springs Light and Power company, for the election of directors, and for the transaction of such other business as may properly come before such meeting, will be held at the office of the company, No. 104 North Tejon street, Colorado Springs, Colorado, at twelve (12) o'clock noon, on Tuesday, February 12, 1901.

The stock transfer books will be closed at twelve (12) o'clock noon on the 2nd day of February, and will re-open the day after the final adjournment of the meeting.

Ira A. Miller,
Assistant Secretary.
Colorado Springs, Colorado, January 12, 1901.

Notice of Special Meeting of the Stockholders of The Princess Gold Mining Company, March 2nd, 1901.

Notice is hereby given that a special meeting of the stockholders of The Princess Gold Mining company will be held at the office of the company, 62 Bank block, in the City of Colorado Springs, County of El Paso and State of Colorado, at 3 o'clock p. m., on Saturday, the 2nd day of March, A. D., 1901, for the purpose of amending the articles of incorporation of the company, so as to increase the capital stock of the company from one million (1,000,000) shares to one million five hundred thousand (1,500,000) shares; said increase of five hundred thousand (500,000) shares to be placed in the treasury of the company for development purposes. And to transact such other business as may be deemed expedient and necessary therewith.

The books for the transfer of stock will close at 12 o'clock noon, on Wednesday, February 27, 1901, and reopen immediately after adjournment.

This call is issued in pursuance of an order of the stockholders at their adjourned annual meeting, held on the 28th day of January, 1901, at which time 725,715 shares of the capital stock of the company was represented in person and by proxy, out of a total capitalization issued and outstanding of 1,000,000 shares.

W. Arthur Perkins,
Chairman Stockholders' Meeting.
Attest: O. H. Shoup,
Secretary Stockholders' Meeting.

The Cumberland Gold Mining & Milling Company.

Notice is hereby given that a special and adjourned annual meeting of The Cumberland Gold Mining and Milling company is hereby called and will be held at the offices of the company in the office of William P. Bonbright and company, No. 27 North Tejon street, Colorado Springs, Colorado, on Friday, the fifteenth (15th) day of February, 1901, at ten (10) o'clock in the forenoon of that day, for the purpose of considering the propriety of dissolving said corporation, and, in proper case, of taking action to that end.

By order of the board.

George Rex Buckman,
President.
F. W. Stehr,
Secretary.
Colorado Springs, Colorado, January 12, 1901.

Special Stockholders' Meeting.

Colorado Springs, Colo., Jan. 21, 1901.

A special meeting of the stockholders of The Upper Ten Gold Mining company for the purpose of considering a proposal to sell the properties of the company and the transaction of such other business as may properly come before the meeting, will be held at the office of the company in the Gazette building, Colorado Springs, Colorado, on Thursday, February 21, 1901, at 2 p. m.

The books for the transfer of stock will close February 18, 1901, and open February 23, 1901.

The Upper Ten Gold Mining Co.,
By W. H. Jonson, Secretary.
First publication, Feb. 7, 1901.
Last publication, Feb. 16, 1901.

$25.00 to California Over Rio Grande Railroad.

Every Tuesday commencing February 12 to April 30th. City office 16 North Tejon.

B. P. O. E. Attention!

Feb. 14, 16 and 19, the Denver and Rio Grande R. R. will sell round trip tickets to Denver and return at $2.90 each, entitling holder to Free Admittance to The Elks' fair. City office, 16 N. Tejon street.

$25.00 to California Over Rio Grande Railroad.

Every Tuesday commencing February 12 to April 30th. City office 16 North Tejon.

Hello Bill!

Going to Denver? FREE admittance to the Elks' fair if you go via. Rio Grande R. R., Feb. 14, 16 or 19. $2.90 round trip. City ticket office, 16 N. Tejon street.

St. Paul and Return for One Fare.

Via Union Pacific, Feb. 17, 18. Only one night on the road. See your local agent or address E. R. Griffin, General Agent, Denver.

Denver and Return Half Rate.

On account of Fair and Bazaar by the B. P. O. E., Denver, tickets will be sold at round trip rate, $2.90, good going on any of the eight daily trains of the Santa Fe route February 13, 16 and 19. Return limit three days from date of sale.

To St. Paul and Minneapolis Via The Wabash Line.

Through first class Sleeping Car leaves Kansas City 9:20 p. m. and arrives St. Paul 6:05 p. m. and Minneapolis 6:15 p. m. next day.

Most comfortable route to the north.

The Wabash is also the most direct and only through car line to the east without change at either St. Louis or Chicago.

Apply to nearest ticket agent or write to Phil. P. Hitchcock, Gen. Agt, Pass. Dept., Denver, Colo., who will reserve berths in sleeping cars.

Rio Grande Trains

Leave Colo. Spgs for Denver.	Leave Denver Returning.
4:20 a. m.	9:00 a. m.
7:05 a. m.	9:30 a. m.
9:35 a. m.	1:30 p. m.
1:21 p. m.	3:30 p. m
3:30 p. m.	8:00 p. m.
6:51 p. m.	9:30 p. m

Santa Fe Route.

Trains to Denver leave Colo. Spgs.:
4:40 a. m.
5:50 a. m.
7:25 a. m.
8:00 a. m.
10:35 a. m.
11:50 a. m.
3:40 p. m.
6:20 p. m.

An equal number of trains leave Denver, returning at convenient hours.
C. C. Hoyt.

Daylight Ride Thro' the Mountains In Tourist Sleepers.

Over the Colorado Midland railway, leaving Denver, Wednesday of each week at 8:30 a. m., running through to Los Angeles, Cal., without change.

The cost of a double lower berth is only $4.50 and the service first-class. Low one-way and round-trip rates to California are quoted; service is the best, and scenery unequaled.

Inquire of agents Colorado Midland railway, for rates, reservations in tourist sleepers, handsome illustrated pamphlets, or address W. F. Bailey, Gen. Pass. Agent, Denver, Colo.

California Limited Train Daily. (Santa Fe Route.)

The Santa Fe California Limited train now runs daily and leaves Colorado Springs at 11 a. m. Two other daily California trains are also run carrying Pullman Palace and Tourist sleepers and chair cars. Passengers for this train may leave Colorado Springs at 10:20 p. m. or at 6:00 a. m. Full particulars at Santa Fe City ticket office. C. C. Hoyt, City Passenger Agt.

LEGAL NOTICES

Colorado Springs, Colo., Jan. 22, 1901.
To the Stockholders of The Kimberly Gold Mining company.

Notice is hereby given that a special meeting of the stockholders of The Kimberly Gold Mining company will be held at the office of the company, 115 East Pike's Peak avenue, Colorado Springs, Colorado, at the hour of 2:30 p. m., on Monday, the 25th day of February, A. D., 1901, for the purpose of considering and ratifying or disaffirming a contract made January 21, 1901, by the board of directors of the company for the sale of all the mining property, real estate, machinery, etc., of the company, except that portion of the Old Hickory lode claim, U. S. survey No. 10262, lying north of the Black Bell lode claim and east of the easterly side line of the Australia lode claim, U. S. Survey No. 7858.

By the terms of said contract of sale The Kimberly company has the option (1st) To demand and receive the sum of $240,000.00 in cash for said property, or, (2nd) To receive 600,000 full paid and non-assessable capital stock of the El Paso Consolidated Gold Mining company, after the authorized capital thereof has been increased to 2,000,000 shares of the par value of $1.00 each, and after 500,000 of said shares full paid and non-assessable, have been placed in the treasury of The El Paso Consolidated Gold Mining company.

Said contract further provides that any stockholder of The Kimberly Gold Mining company may elect to receive as a dividend from the proceeds of said sale either his pro rata portion of said $240,000 or his proportion of said 600,000 shares of the stock of the El Paso Consolidated Gold Mining company.

The books for the transfer of stock will close at noon on February 20, 1901.

Geo. Bernard,
President.
Attest: S. S. Bernard,
Secretary.
January 22, 1901.

TRAINS TO DENVER

Colorado and Southern Ry.
4:40 a. m.
5:50 a. m.
7:25 a. m.
8:00 a. m.
10:35 a. m.
11:50 a. m.
3:40 p. m.
6:20 p. m.

City ticket office, 15 North Tejon street. 'Phone 21.

The Rio Grande will sell tickets via Denver and the Burlington, Union Pacific or Rock Island routes or via Pueblo and Missouri Pacific railway. Sleeper accommodations reserved and baggage checked through. Get your tickets in person at this office. Then you will know that they will be correct. The best roads and the best time. Rio Grande office, 16 North Tejon st.

J. M. ELLISON,
General Agent.

Winter Tourist Rates.

To all eastern and southern winter resorts via Great Rock Island route.

See to your arrangements at City Ticket office 12 Pike's Peak avenue.

$25.00 to California Over Rio Grande Railroad.

Every Tuesday commencing February 12 to April 30th. City office 16 North Tejon.

Winter Tourist Rates.

To Texas, Mexico, Louisiana and entire southeast, in effect via. Colo. & Sou. Ry. Shortest line, fastest time. Finest service. City ticket office, 15 N. Tejon.

California Limited Train Daily. (Santa Fe Route.)

The Santa Fe California Limited train now runs daily and leaves Colorado Springs at 11 a. m. Two other daily California trains are also run carrying Pullman Palace and Tourist sleepers and chair cars. Passengers for this train may leave Colorado Springs at 10:20 p. m. or at 6:00 a. m. Full particulars at Santa Fe City ticket office. C. C. Hoyt, City Passenger Agt.

$13.65 Carlsbad and Return $13.65
$12.15 Roswell and Return $12.15

Via Colorado and Southern R'y. Feb. 5, return limit 30 days from day of sale. City ticket office, 15 No. Tejon street. 'Phone 21.

They are Personally Conducted.

The California Tours, once a week, via Colorado Midland Railway, leaving Denver 8:30 a. m. each Wednesday, are under the personal supervision of an experienced excursion manager who accompanies each party through to Los Angeles, in the splendid Pullman tourist sleepers which are used for these tours. Special attention is given to ladies and children traveling alone; places of interest enroute pointed out; descriptive pamphlets furnished, everything done for the comfort and enjoyment of passengers. The best of Colorado scenery is passed by daylight. The cost of double lower berth in tourist sleeper through from Denver to Los Angeles or San Francisco is but $4.50.

Ask agents of Colorado Midland Railway for ticket rates and reservations, or address the general passenger agent at Denver.

Free Admittance to the Elks Fair and Bazaar.

At Denver, if you purchase round trip ticket at $2.90 rate, Feb. 13, 16 and 19, reading via Colorado and Southern R'y. Eight fast trains each way daily. City ticket office, 15 No. Tejon street.

HERE YOU ARE

$25.00 to California Over Rio Grande Railroad.

Every Tuesday commencing February 12 to April 30th. City office 16 North Tejon.

$2.90 Denver and Return $2.90

Over Rio Grande R. R., Feb. 14, 16, 19, good to return 3 days from date of sale. City ticket office, 16 N. Tejon.

B. P. O. E. Attention!

Feb. 14, 16 and 19, the Denver and Rio Grande R. R. will sell round trip tickets to Denver and return at $2.90 each, entitling holder to Free Admittance to The Elks' fair. City office, 16 N. Tejon street.

THE NATION'S SANITARIUM

The Hot Springs of Arkansas Reached via Colorado and Southern Ry.

The Hot Springs of Arkansas are owned by the U. S. Government and have its endorsement for the cure of rheumatism, neuralgia, catarrh, grippe and a score more of human ailments. Splendid winter climate and 100 hotels of all grades. Write Bureau of Information, Hot Springs, for illustrated book giving all information. For rates and particulars of the trip, call on or address nearest ticket agent of the Colorado & Southern Ry., or write T. E. Fisher, G. P. A., Denver, Colo.

Hello Bill!

Going to Denver? FREE admittance to the Elks' fair if you go via. Rio Grande R. R., Feb. 14, 16 or 19, $2.90 round trip. City ticket office, 16 N. Tejon street.

$13.65 Carlsbad and Return $13.65
$12.15 Roswell and Return $12.15

Via Colorado and Southern R'y., Feb. 5, return limit 30 days from day of sale. City ticket office, 15 No. Tejon street. 'Phone 21.

One Cent Per Mile.

Via Colorado and Southern R'y. to Roswell and Carlsbad, N. Mex., Feb. 5, return limit 30 days. City ticket office, 15 No. Tejon street.

B. P. O. E. Attention!

Feb. 13, 16 and 19, the Denver and Rio Grande R. R. will sell round trip tickets to Denver and return at $2.90 each, entitling holder to Free Admittance to The Elks' fair. City office, 16 N. Tejon street.

RAILROAD TIME TABLES.

DENVER AND RIO GRANDE R. R.

Important change in time.

	South and West.	
No. 5	For Pueblo, Canon City, Leadville, Salt Lake, San Francisco and Portland; leaves	10:29 am
No. 1	For Pueblo, Canon City, Leadville, Salt Lake, San Francisco, Portland and local points; leaves	11:53 am
No. 9	For Pueblo and Canon City; leaves	4:12 pm
No. 11	For Pueblo, Kansas City, St. Louis; leaves	5:17 pm
No. 3	For Pueblo, Leadville, Glenwood, Salt Lake, Ogden and Pacific Coast points; leaves	10:37 pm
No. 15	For Cripple Creek, Gunnison, Ouray and Grand Junction; leaves	12:07 am
	For Denver and East.	
No. 16	From Cripple Creek, Gunnison, Ouray, New Mexico, Durango and Alamosa; leaves	4:20 am
No. [illegible]	From California and Utah for Chicago; leaves	7:05 am
No. 12	From St. Louis, Kansas City and Pueblo; leaves	9:33 am
No. 2	From California, Oregon, Utah and Colorado points; leaves	1:21 pm
No. 10	From Pueblo and Canon City; leaves	3:30 pm
No. 4	From California, Oregon, Idaho, Montana, Utah and Colorado points, for Chicago; leaves	6:51 pm

Manitou Branch.

Leaves Colorado Springs 8:15 a m., 12:05 p. m., 5:50 p. m.

Leaves Manitou 7:15 a. m., 9:00 a. m., 12:55 p. m.

Note—Fifteen minutes' run between Colorado Springs and Manitou.

"THE COLORADO ROAD."

The Colorado & Southern Railway.

Depot—East Pike's Peak avenue (Union Passenger Station).

	North Bound.	
No. 9	For Denver and Central City	4:40 am
No. 11	For Denver, Boulder, Ft. Collins	5:50 am
No. 5	For Denver, Boulder and East	7:25 am
No. 1	For Denver, Chicago, St. Louis	11:50 am
No. 13	For Denver, via Manitou Junction	8:00 am
No. 617	For Denver and East	10:35 am
No. 603	For Denver	3:40 pm
No. 3	For Denver, Chicago, St. Louis and East	6:20 pm
	South Bound.	
No. 8	For Pueblo	6:00 am
No. 10	From Denver (arrives)	2:15 am
No. 4	For Pueblo	11:00 am
No. 2	For Pueblo, Trinidad and Texas	2:30 pm
No. 602	For Pueblo	6:20 pm
No. 6	For Pueblo and Chicago	10:20 pm
No. 12	From Denver (arrives)	11:50 pm
No. 1[illegible]	From Denver via Manitou Junction (arrives)	7:00 pm

G. M. JACOBS.
Commercial Agent.
Phone 21. 15 N. Tejon St.

ATCHISON, TOPEKA & SANTA FE RAILWAY.

(Santa Fe Route.)

Union Passenger Station, East Pike's Peak Avenue.

Time Table December 27, 1900.

South and East Bound.	
From Denver to Cripple Creek	2:15 am
From Denver to Kansas City and Chicago, and to California and New Mexico	6:00 am
California Limited	11:00 am
To Pueblo, except Sunday, (mixed train)	1:20 pm
Denver to Pueblo	2:30 pm
Denver to Kansas City and Chicago	6:20 pm
Denver to Kansas City and Chicago. (Very fine vestibuled, electric lighted)	10:20 pm
North Bound.	
From C. M. railway to Denver	4:40 pm
Denver, Boulder and Fort Collins	5:50 am
From Chicago and Kansas City to Denver, also brings sleeper from La Junta with California passengers	7:25 am
To Denver (via Elizabeth)	8:00 am
Pueblo and Denver Express	10:35 am
From Texas to Denver	11:50 am
From La Junta to Denver	3:40 pm
Pueblo to Denver	6:20 pm

C. C. HOYT,
City Passenger Agent.
16 N. Tejon street, Opera House block.
A. E. Ford, Station Agent.

COLORADO MIDLAND RAILWAY.

	West Bound.	
No. 3	Salt Lake and San Francisco, limited; leaves	12:01 am
No. 9	Cripple Creek and Victor Express; leaves	2:30 am
No. 7	Cripple Creek and Victor Local; leaves	7:15 am
No. 5	Leadville, Glenwood, Salt Lake and San Francisco Express; leaves	11:05 am
	East Bound.	
No. 10	Cripple Creek and Victor Express; arrives	3:40 am
No. 6	San Francisco Salt Lake and Glenwood Express; arrives	5:43 am
No. 8	Cripple Creek and Victor Local; arrives	10:25 am
No. 4	San Francisco and Salt Lake Limited; arrives	6:15 pm

CHAS. CHANDLER,
City Passenger Agent.
City Ticket Office, 12 N. Tejon street.

THE MISSOURI PACIFIC.

Lv. 5:47 pm	Colo. Spgs.	Ar. 9:32 am
Ar. 7:00 pm	Pueblo	Lv. 8:10 am
Lv. 7:20 pm	Pueblo	Ar. 7:50 am
Ar. 5:40 pm	Kansas City	Lv. 10:00 am
Lv. 9:00 pm	Kansas City	Ar. 7:10 am
Ar. 7:10 am	St. Louis	Lv. 9:15 pm

The best line. Only one change of cars between Colorado and New York City, in Union depot—no transfer. Through Pullman palace buffet sleeping coaches, and free reclining chair cars. All trains lighted with the famous Pintsch gas light and heated with steam (no danger of fire).

J. W. ELLISON,
Passenger and Ticket Agent.
H. Wildman, 16 N. Tejon St.
Ticket Agent, Union Depot.

THE ROCK ISLAND ROUTE.

	Leave Colorado Springs.	
No. 6	Vestibuled Limited from Chicago and St. Louis, via Kansas City, St. Joe and Omaha	8:40 pm
No. 10	Kansas City, St. Joseph, Omaha and St. Louis	2:55 pm
No. 5	Limited to Pueblo	7:55 am
	Arrive Colorado Springs.	
No. 6	Vestibuled Limited from Chicago	7:35 am
No. 9	Fast Express from Chicago	10:45 am

W. W. WOOD,
General Agent.

THE MIDLAND TERMINAL RY.

(Cripple Creek Short Line.)

Leave Colorado Springs	7:15 am
Arrive Cripple Creek	10:45 am
Leave Colorado Springs	11:05 am
Arrive Cripple Creek	3:05 pm
Leave Colo. Springs (Pullman)	2:20 am
Arrive Cripple Creek (Pullman)	6:30 am
Leave Cripple Creek	7:00 am
Arrive Colorado Springs	10:[illegible] am
Leave Cripple Creek	[illegible] pm
Arrive Colorado Springs	6:15 pm
Leave Cripple Creek (Pullman)	11:00 pm
Arrive Colo. Springs (Pullman)	8:40 am

Trains arriving Colorado Springs at 2:20 a. m. and leaving at 2:20 a. m. are equipped with through Pullman sleeping cars.

FAST TRAINS.

On the Colorado and Southern Railway.

	Lv. Colorado Springs.	Ar. Denver,
No. 9	4:40 a. m.	7:00 a. m.
No. 11	5:50 a. m.	8.10 a. m.
No. 13	8:00 a. m.	11:00 a. m.
No. 5	7:25 a. m.	10:00 a. m.
No. 1	11:50 a. m.	2:15 p. m.
No. 607	10:35 a. m.	12:50 p. m.
No. 603	3:40 p. m.	6:10 p. m.
No. 3	6:20 p. m.	8:45 p. m.
		Ar. Pueblo.
No. 8	6:00 a. m.	7:15 a. m.
No. 4	11:00 a. m.	12:10 p. m.
No. 2	3:30 p. m.	3:45 p. m.
No. 602	6:20 p. m.	7:35 p. m.
No. 6	10:20 p. m.	11:10 p. m.

G. M. Jacobs, Com. Agt.
City Ticket Office, No. 15 N. Tejon street. 'Phone 21.

BRIEF CITY ITEMS.

DAILY WEATHER RECORD.

The following meteorological report is furnished by the Colorado College weather bureau. Observations recorded in local time:

Feb. 5, 6 p. m., to Feb. 6, 6 p. m.	
Temperature at 6 a. m.	19
Temperature at 12 m.	[illegible]
Temperature at 6 p. m.	31
Maximum temperature	39
Minimum temperature	6
Mean temperature	28
Max. barometric pressure, inches	23.87
Min. barometric pressure, inches	23.70
Mean velocity of wind, per hour	3
Max. velocity of wind, per hour	[illegible]
Relative humidity at 6 a. m.	54
Relative humidity at 12 m.	38
Relative humidity at 6 p. m.	23
Mean relative humidity	35
Mean dew point	13
Precipitation in inches	0

WASHINGTON WEATHER.

Washington, Feb. 6.—Forecast for Colorado: snow Thursday; Friday clear and colder, variable winds.

Kaiser Tinn in Ashby's window.

Our plumbers are on a strike, but we are prepared to do your work. Doyle & Schwartz, 113 E. Bijou. Tel. 541-A.

Trunks repaired. Wise, 14 Pike's Peak.

ALAMO DANCE tonight.

Dust-proof rooms for storage. Furniture packed. Padded moving vans. Windell & Lowe, 112 Pike's Peak.

Auction sale, 10 head horses, Saturday, Feb. 9, at 112 S. Nevada.

C. E. SOCIAL—The C. E. society of the Second Presbyterian church will hold a social at the home of Rev. S. H. Lyle, opposite the Washington school, this evening.

CHAMBER OF COMMERCE MEMBERS—The following new members of the chamber of commerce were recorded yesterday: Clarence Edsall, Dr. Frederick A. Faust, Dr. J. Allen Smith and Esch and Vining.

PIONEERS ATTEND—The funeral services of Mrs. R. W. Steele will be held this afternoon at 2 o'clock from the family residence, No. 128 N. Weber street. The pioneers of the state are especially invited to attend.

TEMPLARS Stated conclave of Pike's Peak commandery No. 6, K. T., this evening at 7:30 o'clock in the asylum, Opera House block. Visiting sir knights are courteously invited to attend.

SPRUCE STREET MEETING—The meeting at Spruce street chapel this evening at 7:30 will have something of the social element. Dr. Boyle and others will be present, and the public is invited.

K. OF P.—Syracuse lodge No. 111, Knights of Pythias, will meet in regular session in the Knights of Pythias hall, DeGraff building, at 7:30 this evening. The first rank will be conferred on six candidates.

AGED LADY DEAD Dr. W. Carey Allen received a telegram yesterday announcing the death of his mother at Albion, N. Y. Mrs. Allen was 87 year of age and has usually been quite well for one of such advanced years. Her illness was of short duration as the doctor did not know that she was ill until the telegram came announcing the death.

The meeting of the Frances Willard union at 209 South Weber will be omitted this week, and instead the union will meet at 222 South Wahsatch with Mrs. N. Poor for a parlor meeting and also a farewell to Mrs. A. Gillilan who has been a loyal member of the local union but is to make her home in Denver for the future.

STANDS FOURTH—Marshall Jonson, the well-known student of Colorado college who was elected captain of next year's football team, has been entered by his friends in the contest for the most popular school youth in the state. The contest is being conducted by the Denver Times and the winner will be given a trip to the McKinley inauguration. Jonson's friends have been working hard for him and at latest reports he stood fourth in the list.

JOINS SOUSA—Mr. James R. Barnes, who has been with the Rapid Transit company for a great many years as bookkeeper and in charge of the tickets, has resigned his position. Mr. Barnes has accepted a place with Sousa's band, as assistant treasurer and manager. He leaves today for Salt Lake City to join the company. The present trip will continue until the last of May and will carry the band to the Pacific coast and back to New York. In June the band goes to the Buffalo exposition for a season, then to Manhattan beach, N. Y., for the summer and later to England and Scotland. Mr. Barnes' family will remain here during his absence. The manager for Sousa is one of the leading men in the country in that line. He became attracted with the businesslike manner in which Mr. Barnes worked the tickets at the Opera house.

SCATTERED THE MAIL—There was a good deal of excitement created in the rear of the postoffice yesterday about noon. A horse hitched to a mail carrier's wagon attempted to tamper with the mails and scatter the bags all over the street. No damage was done, however, and the horse is sadder but wiser. Yesterday about 11:30 when Carrier Edwards returned from his route in his mail cart, he took the bridle off the horse in order that he might give the animal something to eat. Whether the horse rebelled against the kind of feed he was getting or simply became frightened, will probably remain a mystery, but it is known that he turned quickly around, shoved Mr. Edwards to one side, and started to run. He ran out of the alley onto Nevada avenue and then turned south to Huerfano and east on the latter street. He had everything his own way till he got as far as Nye & Scofield's restaurant, when someone climbed into the cart and stopped him. The latter was not going to surrender without a struggle, however, and so he did some kicking. It is not known whether he kicked against being stopped, but at any rate the harness got the worst of it and will have to go to the repair shop before it can be used again.

Clearance of everything left in this season's stock at Polin's.

Briggs & Cotton Co., druggists, sold agents for the Robinson Thermal Bath Cabinet, a Turkish bath at home for 10 cents.

Valentines—Make your selection while the assortment is complete; Kaufman's.

Bring the Babies

To Polin's clearance sale of infant's goods.

Some Jacket Bargains.

Worth $250, offered at $165. Aiken's new fur store.

You can't afford to miss Kaufman's greatest shoe sale, now on.

Come to the Racket for bargains in crockery, granitew' and notions; also see our 5 and 10 cent counters. 6 East Kiowa.

Have your clothes cared for by the month. Hunter, 111 N. Tejon. Phone 646.

Cold Weather.

$2,000 worth of rugs at cost at Aiken's new fur store, No. 9 Kiowa street.

Cape May whisky, spring of 1888, $1.50 per quart. Briggs & Cotton Co., druggists.

For trunk repairs go to H. T. O'Brien's trunk factory, No. 5 S. Cascade ave.

Florsheim's celebrated $5 and $6 shoes $3.89. Kaufman's shoe sale.

Attend Polin's discount sale of all this season's goods.

THE DELICATESSEN, 134 Pike's Peak avenue, is the place where you buy good home-made bread, pies and cakes.

CLOSING OUT

Unequaled collection of oriental rugs at 19 E. Bijou are to be sold at cost. Take advantage of this opportunity while there is a choice.

All Loyal Elks

will try to attend the State Fair and Bazaar given by their order in Denver Feb. 13 to 19. To help you do this the Colorado and Southern will sell tickets on Feb. 13, 16 and 19 at one fare for the round trip, limited to three days for return trip. City ticket office, 16 No. Tejon street. Phone 21.

$25.00 to California Over Rio Grande Railroad

Every Tuesday commencing February 12 to April 30th. City office 16 North Tejon.

HERE YOU ARE

$25.00 to California Over Rio Grande Railroad.

Every Tuesday commencing February 12 to April 30th. City office 16 North Tejon.

One Cent Per Mile.

Via Colorado and Southern R'y to Roswell and Carlsbad, N. Mex., Feb. 5, return limit 30 days. City ticket office, 16 No. Tejon street.

$25.00 To California Common Points $25.00

via Colorado and Southern Ry., commencing Feb. 12 and each Tuesday following in February, March and April. City ticket office 16 No. Tejon street. Phone 21.

Talk No. 53

Itinerant Opticians

will come and go but we are here to stay. Do not allow peddlers and itinerants to tamper with your eyes, nor buy cheap, ready-made glasses. We employ a specialist who IS a specialist (and not also a jeweler, watchmaker, etc.), who is thoroughly up-to-date in his profession of optics. All tests FREE.

R. ASHBY,

THE OPTICAL JEWELER

Bank Building, Colorado Springs.

DR. E. W. THOMESON,

DENTIST,

Over 10 South Tejon St.
Graduate of the Philadelphia Dental College.

Father to Son Mother to Daughter

Often so in the wearing of glasses. Only in rare instances is this necessary if timely precaution were used.

Most parents who have been "afflicted" with glasses all their lives dread to put them on their children, and postpone the "evil day" so long they become a necessity to the child through life, whereas if the eyes were properly cared for during early years glasses need be used only for a short time.

We make a specialty of the eyes of children.

VAN WERT, Optician,

108 Pike's Peak Avenue.

TO ABORT A COLD

begin with the appearance of its first symptoms, such as sneezing or a creeping, chilly sensation, take our

PINK QUININE TABLETS.

For a Cold in the Head, accompanied by a watery discharge from the nostrils take our

PINK QUININE TABLETS.

For Bronchial Cold, accompanied by deep seated cough, take our

PEERLESS COUGH SYRUP.

or use the finest of rye, **PAUL JONES.**

WARD'S DRUG STORE WARD'S

[illegible] PIKE'S PEAK AVE.

A Great 10 Days Trading Chance

COMMENCING MONDAY, FEBRUARY 4.

Not a special offering of a few under-priced lots, but a grand aggregation of good, reliable merchandise. This is the store's stock-reducing time. A time when we do not study loss of profit. A time when every item of surplus stock in in every department is priced with the one object of closing the lots out at the shortest possible notice.

SILKS AND DRESS GOODS

We have gone through the whole stock, picked out the surplus lots to be disposed of and marked them at prices that will sell them at once.

All-wool Scotch mixtures that we sold at $1.25 yard, reduced to 69 cents yard.

A miscellaneous lot of wool Dress Goods, worth up to 75 cents yard, reduced to 39 cents yard.

SILKS

Fancy Silks worth $2.00 and $2.50 a yard, reduced to 95 cents yard.

LINENS

We continue the special price reduction that we gave during the linen sale.

GARMENT ROOM

The choice of the balance of all ladies' Jackets that sold up to $10.00, reduced to $4.75.

TAILOR MADE SUITS

Ladies' high-grade Suits that we sold at $25.00, reduced to $13.95.

Ladies' Suits that sold at $15.00, reduced to $9.00.

WRAPPERS

Ladies' Wrappers that sold at $1.25 and $1.50, reduced to 95 cents

SILK WAISTS

A large assortment of swell styles of Ladies' Silk Waists that sold up to $15.00, reduced to $7.00.

LADIES' SKIRTS

We have priced a great many of our winter walking and dress Skirts below actual cost.

We have a thoroughly experienced tailoress to make all alterations free. We guarantee a perfect fit.

DOMESTICS

Fruits of the Loom muslin worth 10 cents yard, reduced to 7 cents yard.

Yard wide bleached muslin made by the Lonsdale company, reduced to 5¾ cents yard.

Best dark prints regardless of cost, reduced to 4¼ cents yard.

Good quality outings, reduced to 4¾ cents yard.

Yard wide Silkolines, reduced to 6¾ cents yard.

Art Ticking, worth 20 cents yard, reduced to 12½ cents yard.

10-4 Cotton Blankets at the price of common sheets, reduced to 50 cents pair.

CARPET DEPARTMENT

We make some decided reductions in the Carpet department during this sale.

Heavy Ingrain Carpets, reduced to 42 cents yard.

The choice of all our best quality velvet and Axminster carpets that are usually priced by most stores at $1.25.

A large line of patterns with borders to match, reduced to 95 cents yard.

The choice of all our high-grade body Brussels carpets with borders, reduced to $1.00 a yard.

The balance of all our short lengths of Axminster and velvet carpets reduced to 77½ cents yard.

Extra heavy, all-wool art squares reduced to 59 cents yard.

Several pairs of portieres at special prices that will sell them quick.

All carpets made and laid by experienced workmen.

HIBBARD & CO., 19 South Tejon Street

For That Chili Appetite

which is natural at this season, you will find satisfaction in

Gebhardt's Eagle Chili Powder

specially prepared from Mexican Chili Pepper with other vegetable products, ready for immediate use in making chili con carne, soups, stews, gravies, etc.

A small package will make you glad that you tried it.

W. N. BURGESS,

112 North Tejon St.

Sure of This

You may be sure when you have

GUTMANN

Fill your PRESCRIPTIONS:

ONE—That the compounding will be done by a thoroughly trained and experienced registered pharmacist; who is paid a salary sufficiently large to make it worth his while to do the most careful, conscientious work; and

TWO—That you will get nothing but pure, fresh, first-quality drugs put into the prescription; and

THREE—That every prescription we put up undergoes a system of checking-up which makes mistakes next to impossible.

F. L. GUTMANN,

Cor. N. Tejon and Bijou. Phone 311

Remember, we do not sell liquors.

XXXX

Cassidy's Four X

Greatest of all

BLOOD TONICS!

Also . . .

Schuh's Rattlesnake Oil

We are Sole Agents

LOWNEY'S CANDY Fresh Today

Korsmeyer & Beeson,

Leading Prescription Druggists.

8 South Tejon Street. Phone 80.

Teeth

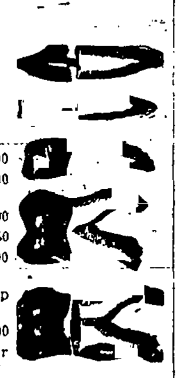

Full Set of Teeth	$6.00
Gold Crowns	5.00
Porcelain Crowns	5.00
Alloy Fillings	.50
Silver Fillings	1.00
Gold Fillings	$1.00 and up
Platinum Fillings	1.00

Prices on other work in proportion.

Office open Sundays from 9 to 12.

The Chicago Dental Parlors

Opera House Blk.
22 North Tejon Street.

F. W. WARSOP & CO.

206 North Tejon St.
Op. North Park.

Box Springs and Hair Mattresses

MADE TO ORDER.

All Grades of Mattresses in Stock.

Feather Pillows from 90c to $3.25.

We Are Going to Move.

We will move our stock of Groceries and Meats into the new building at

122 North Tejon Street

first door north of the Perkins Crockery Co., where we shall be glad to see all of our customers and friends.

CARPENTER & DRAPER.

Phone 381. 132 N. Tejon St.

PREMIUM

ANTI-TRUST GROCERY and MARKET

117 East Pike's Peak Avenue. Telephone 122.

Thursday's Orange Sale

Sweet Navel Oranges $2.50

Any Size, per Box . . . .

Per doz., 15c, 20c, 25c, and 30c.

Do not confuse these oranges with oranges which have been lying around commission houses here—for they are fresh from the orange groves of California.

F. B. ROSS—Not in a Trust.

Just Come to Town

The Finest Lot of **Fresh Shad** that has ever been shipped to this city.

THE PEARL OYSTER AND FISH MARKET,

Phone 437A. 14 East Kiowa. W. E. FRISTOE, Mgr.

Good Meat makes a Good Meal and all are pleased.

TRY....

PLUMB BROS.

For Fancy Groceries and Meats, Cheap for cash.

Phone 271. 120 N. Tejon St.

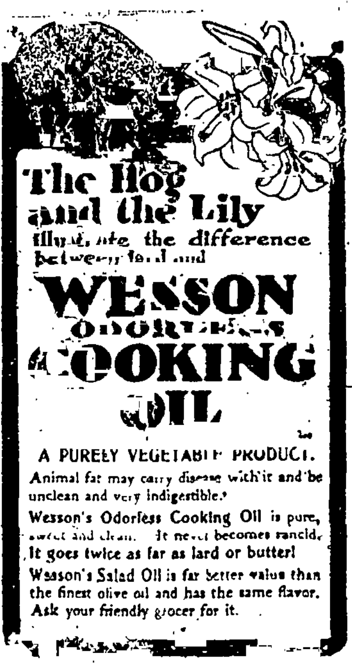

The Hog and the Lily

illustrate the difference between lard and

WESSON ODORLESS COOKING OIL

A PURELY VEGETABLE PRODUCT.

Animal fat may carry disease with it and be unclean and very indigestible.

Wesson's Odorless Cooking Oil is pure, sweet and clean. It never becomes rancid.

It goes twice as far as lard or butter!

Wesson's Salad Oil is far better value than the finest olive oil and has the same flavor.

Ask your friendly grocer for it.

GIDDINGS BROS.

Carpets Draperies

In this section may be found all the latest creations in floor coverings, drapery fabrics, lace curtains, portieres, bed sets, brass fixtures, ornaments, shades, etc. Taste and cunning have been exercised in buying this spring stock. No stone has been left unturned, no particular, no matter how small, has been slighted. With your spring house-cleaning in view, it is time you were looking around. Come and inspect our lines, get our prices, then compare with others.

NEW ARABIAN, RUFFLED MUSLINS AND NETS, AND APPLIQUED CURTAINS JUST ARRIVED.

ALL KINDS OF CUT DRAPERY, UPHOLSTERY, AND SHADE WORK DONE BY MASTER HANDS.

Black Taffetas

This is perhaps the most important item in a silk section, at least the most sought after, therefore your greatest atention should be paid to the selecting of this material.

Don't buy Taffetas where they are not guaranteed; but come to this store and enjoy a safe guarantee.

OUR $1.00 AND $1.25 GUARANTEED BLACK TAFFETAS ARE POSITIVELY NOT EXCELLED.

CUT YOUR SKIRT FROM OUR 54-INCH BLACK TAFFETA AND SAVE YOURSELF MONEY. PRICE $3.50 YARD.

SWISS TAFFETAS FROM $1.50 TO $2.50 YARD.

Black Goods Specials

12 pieces French black novelty cloths, pretty patterns and very much in vogue this season. They readily brought from 50 to 75c yd last fall. To close them out we offer them at

37½c a yard

Plaids Reduced

These goods also have fallen victim to the knife. It seems a shame to do it, but their space is needed. Were $1.00 up to $1.75 yd. Now your choice at

50c a yard

Gents' part-wool underwear were 50c garment; now

37½c a yard

The Great Cloak Room Sale Will Continue All This Week

The New Arrivals

Come to this store for spring goods. Make your selections now before the lines are all picked over.

LACES.
DIMITIES.
MERCERIZED MULLS.
INDIA LINEN.
IRISH DIMITIES.
TOIL DU NORD GINGHAMS.
NUN'S VEILING.

EMBROIDERIES.
LAWNS.
PERSIAN LAWN.
FRENCH GINGHAM.
MERCERIZED FOULARDS.
PUNJAB PERCALES.
VENETIANS.

ALL OVER.
MULLS.
BATISTE.
FRENCH MADRAS.
MERCERIZED SATEENS.
BLACK GRENADINES.
POPLINS.

WHITE GOODS.
MUSLIN DE SOIE.
FRENCH LAWN.
FRENCH BATISTE.
FRENCH CHALLIES.
ARMURES.
FANCY SILKS.

GIDDINGS | GIDDINGS | GIDDINGS

WANTED!

EVERY LADY OF TASTE

To See
To Know About
To Talk About
To BUY from

OUR MAGNIFICENT SHOWING OF CURTAINS AND DRAPERIES.

A Few of Our Specials This Week:

Ruffled muslin curtains, $1.00, $1.25, $1.50 a pair.

Ruffled figured muslin curtains in blue, green, rose and gold, $2.25 a pair.

Ruffled Bobinet real lace edge and insertion, $4.00 to $15.00.

Bonne Femme curtains to match.

Arabian, Renaissance, Cluny, Brussels net, Egyptian, Tambour lace, Marie Antoinette, from $5.00 to $30.00 a pair.

See our Window.

The Colorado Springs Furniture Co., 106-108 North Tejon Street.

KEYSTONE GROCERY

112 South Tejon St.
Phone 130.

EVERY DAY Prices on Meats

BEST CUTS OF

Porterhouse Steak	20c
Loin Steak	15c
Round Steak	12½c
Shoulder Steak	8 1-3c
Prime Rib Roast	15c
Rump Roast	10c and 12½c
Shoulder Roast	10c

PIKE'S PEAK PIG PORK Sausage

is unexcelled for breakfast on these cold mornings. Give it a trial.

Plimpton, Graves & Co.

MOORE & EDWARDS,

1500 Colorado Avenue.
Phone 616-B.

Will sell Pride of Colorado Flour for $1.65 per cwt.

Greeley Potatoes, per cwt	$1.80
6 lbs Buckwheat Flour	.25
Maple Syrup, per gal	1.25
Missouri Sorghum, per gal	.50
El Paso Creamery Butter, lb	.20
Good Ranch Butter, lb	.22
10-lb pail Lard	.95
5-lb pail Lard	.48

Gas Ranges

. . . the best cookers and bakers . . .

THE GAS CO.

Better Than STOCKS!

Monday and Tuesday only

two days more, we will exhibit the most perfect Diamonds, Rubies and Emeralds and Pearls ever displayed in this city. Call and examine these rare gems of beauty. They will advance in value year by year.

GOODSPEED & CO.

JEWELERS,

26 PIKE'S PEAK AVENUE.

CHINA JIM

Deals in

China and Japanese Fancy Goods; fine line of all kinds of China; Cloisonne, Ladies' Robes and Jackets.

Telephone 614 A.
No. 9 East Pike's Peak Ave.

E. DUNSCOMB, M. D.

University of New York, 1863

SPECIALIST

Diseases Peculiar to Women.
Diseases Peculiar to Men.
Diseases of the Stomach.
Chronic Ulcers of the Leg.
Nervous, Skin Diseases, Nasal Catarrh.
Cancers, Tumors and Goitre.
The modern treatment of Consumption. Rooms 23 and 24 De Graff block, 118 North Tejon St.

We have received a few more

"After the Storm" Calendars.

Please call soon, if you want one.
They will not last long.

CHAS. P. BENNETT,

SOLE AGENT.

Real Estate, Loans and Insurance.

5 PIKE'S PEAK AVENUE